



FIELDSTONE[®]
C A B I N E T R Y

ORGANIZE & STORE





TABLE OF CONTENTS

Why create a zone? Because when you design cabinetry for a room based on the activities that happen frequently, you make the best use of available space and you make things easier on yourself—everything is one step away, or better yet, no steps away. Here are five examples:

Create a **PLANNING ZONE** 4–7

Create a **SET THE TABLE ZONE** 8–13

Create a **MEAL PREP ZONE** 14–19

Create a **CLEAN UP ZONE** 20–21

Create a **DISPLAY ZONE** 22–23

Roll Outs and Pull Outs 24–34

Drawers 36–43

Lazy Susans 44–49

Pantries 50–55

Lift Ups and Tip Ups 56–59

Islands 60–63

Organizers and Storage for the

Kitchen 64–71

Home Bar 72–73

Bathroom 74–77

Media Room & Family Room 78

Closet & Master Suite 79

Home Office & Hobby Room 80–81

Laundry Room & Mud Room 82–83

THE KITCHEN SHOWN ON THE FRONT COVER, INSIDE FRONT COVER, PAGE TWO, INSIDE BACK COVER AND BACK COVER was created with Fieldstone Cabinetry’s LaGrange inset door style in Maple finished in Ivory Cream with optional five piece drawer headers.

The traditional kitchen shown throughout this brochure was created with Fieldstone Cabinetry’s Arcata door style in Cherry finished in Paprika with Chocolate glaze and Old World Distressing. The island in this kitchen was created with the Arcata door style in Maple finished in Macadamia with Chocolate glaze and Old World Distressing.

GET READY FOR THE DAY, THE WEEK, THE MONTH.





1 Desk File Drawer Base Block 7295

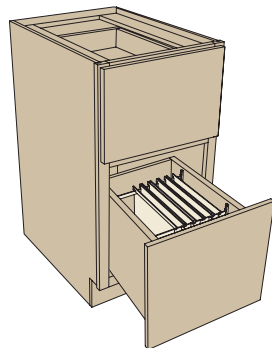

2 Organizer Block 2300

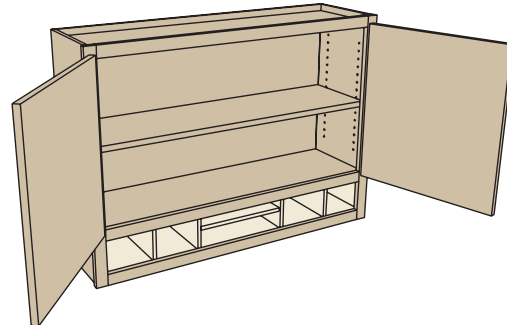

3 Pull Out Keyboard Block 7285

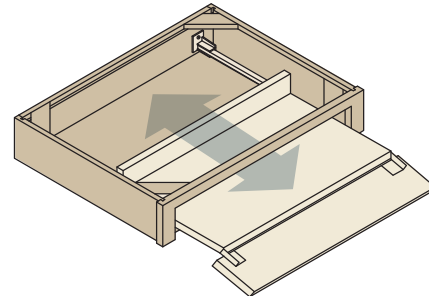

SMOOTHER DAYS AHEAD WHEN THERE'S A PLANNING ZONE IN YOUR HOME.



TAKE NOTE These features are built in, so the cabinet is ready to go.
Key holder
Message board
Mail organizer
Install a power strip in the cabinet and use as a cell phone charger.



1 Wall Message Center Block 2299

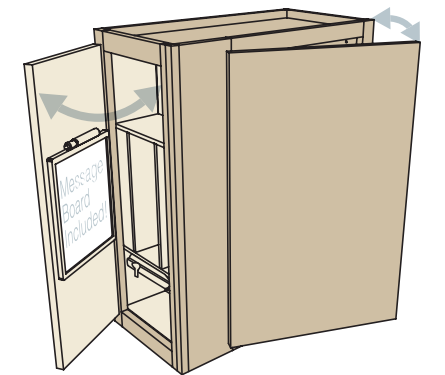

2 Open Shelf Wall Base with Beaded Back Block 4631

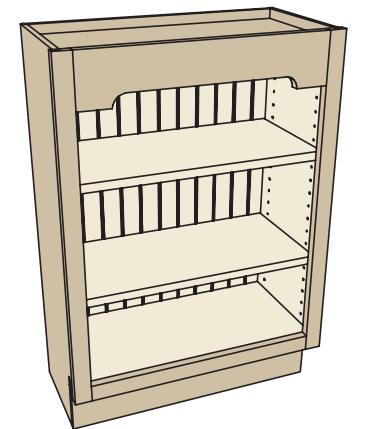

DRESS IT UP Talk to your Fieldstone Cabinetry Dealer about valances, onlays, furniture feet and turned posts for your bookcase.

TAKE NOTE Baskets, one per kid, in a bookcase are handy for school papers.





❶ Cutlery Wood Rack Block 10250

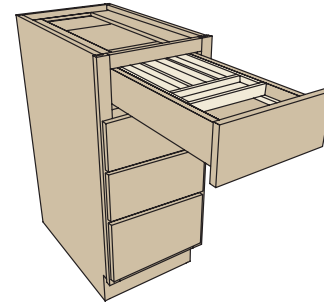

SMART DESIGN The Cutlery Wood Rack is a divided box that rests on runners, creating two tiers, so there's more space in the same footprint.

❷ All-Wood Drawer Organizer Block 10220

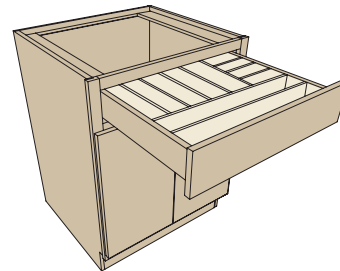

SMART DESIGN Re-arrange the dividers to fit your stuff.

TAKE NOTE A wide drawer can have multiple organizers to make the space exactly what you want.



❸ Drawer Spice Rack Block 10170

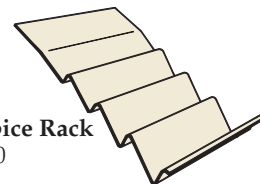

❹ Pull Out Filler Storage Block 11110

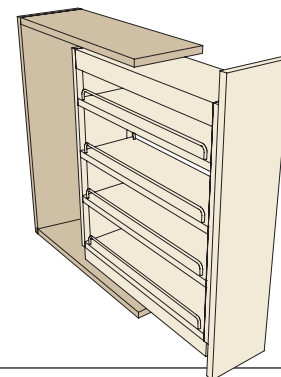

SMART DESIGN All you need is a 3" wide space, and you gain 1.22 square feet of storage! If you have 6", you gain 2.96 square feet. And all of it comes rolling out to you.



EVEN NAPKIN RINGS AND GRAVY BOATS HAVE A HOME.



● **Drawer Organizer** Block 10290

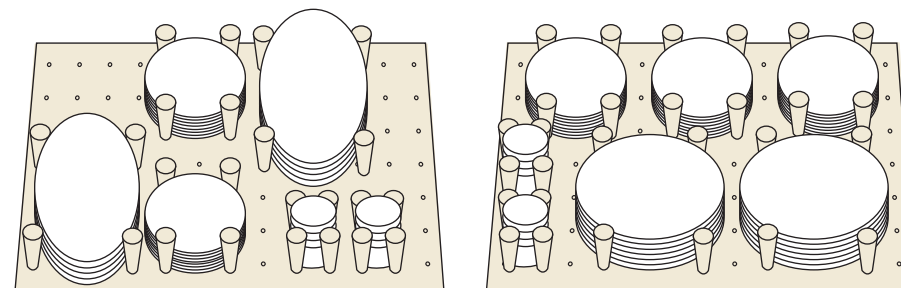
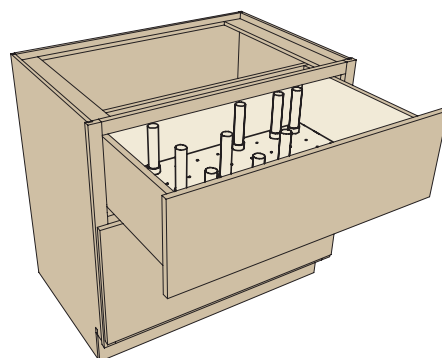

INFINITE ARRANGEMENTS! Two possible arrangements are shown above.

① **Knife Block** Block 10410

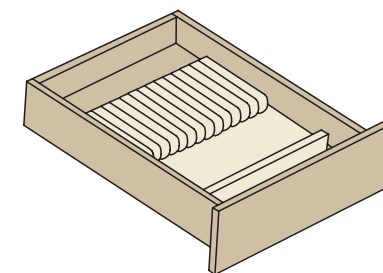

② **Base Pantry** Block 3970 *Shown above with optional Knife Block.*

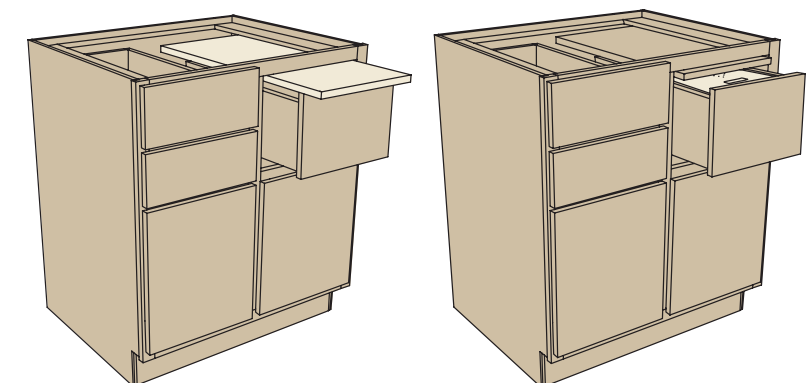

TAKE NOTE
Make the Base Pantry's two drawers exactly right for you when you choose from several drawer inserts.



● **Base with Roll Out Trays** Block 4010

SMART DESIGN Roll out trays adjust up and down to suit your contents. Drawers and roll trays glide all the way out for easy access to contents. Soft close drawers and roll trays ensure a smooth shut for dishes.

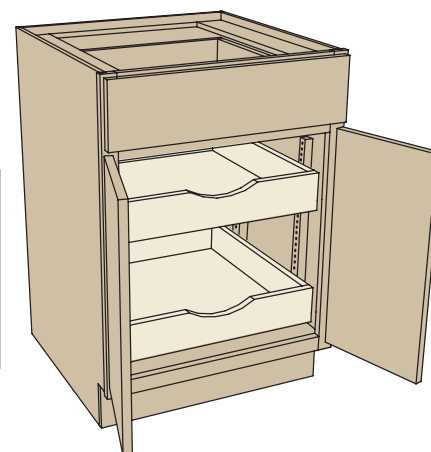

① **Drawer Base with Bread Board and Utensil Storage** Block 3460

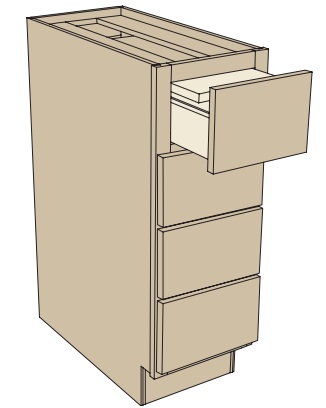

SMART DESIGN Breadboard is concealed when drawer is shut.



② **Cutlery Wood Rack** Block 10250

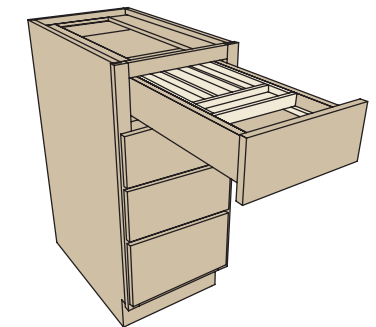

SMART DESIGN The Cutlery Wood Rack is a divided box that rests on runners, creating two tiers, so there's more space in the same footprint.

③ **Bread Liner** Block 10280

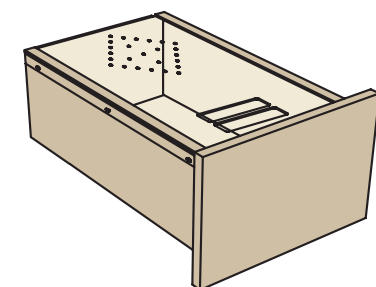

SMART DESIGN Clear lid lets you know when you're running low.



① Wall with Swing Out Pantry
Block 1100

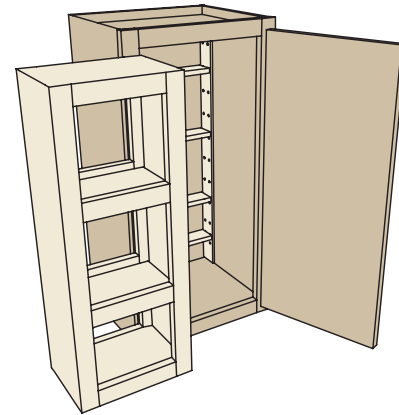

② Spice Shelf Wall Block 1110

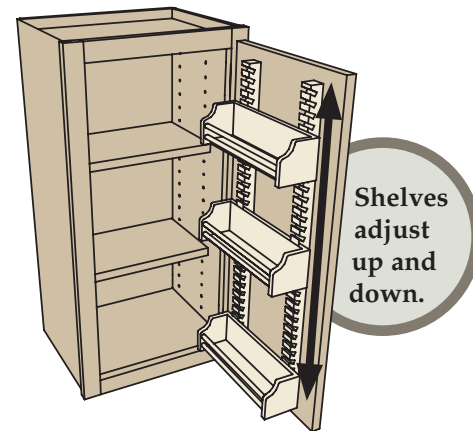

SMART DESIGN Spice shelves adjust up and down to suit you.

③ Wall Pantry Block 1102

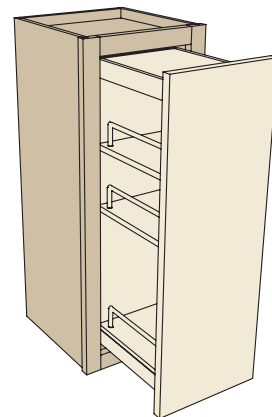

SMART DESIGN A Wall Pantry keeps your cooking spray, oil, and seasonings close by, yet out of sight. All shelves, except the bottom shelf, can be adjusted up and down.





1 Base with Roll Out Trays
Block 4010

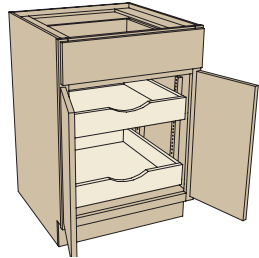

SMART DESIGN Roll out trays adjust up and down to suit your contents.



3 Tray Base with Drawer
Above Block 3031

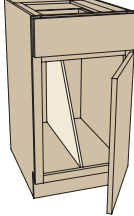

4 Base Mixer Shelf Block 4065

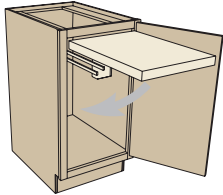

TAKE NOTE Fits KitchenAid Professional Series mixers. Some mixers can be attached to the shelf.



2 Base Pantry with Chrome/
Wood Basket Shelves
Block 3995

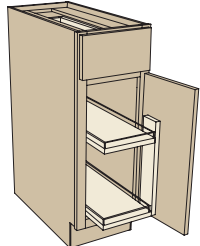

SMART DESIGN Shelves adjust up and down to suit your contents. Non-skid shelf surface.



5 Roll Out Tray Divider
Block 10490

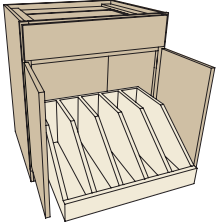

6 Base with Mini Pantry
Block 3990
Shown at left with optional Spice Rack.

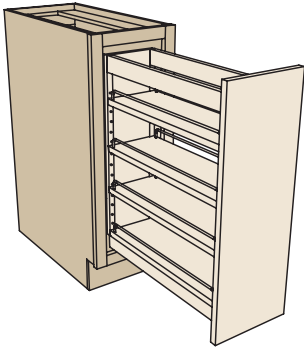

SMART DESIGN In a space as small as 9" wide, you can add 2.44 square feet of storage. And all of it comes rolling out to you.

7 Spice Rack for Base with Mini
Pantry Block 10150

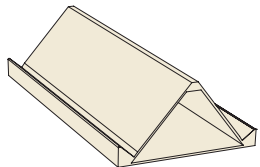

1 Base Pantry Block 3970
Shown at right with optional Wood Spice Rack Organizer.

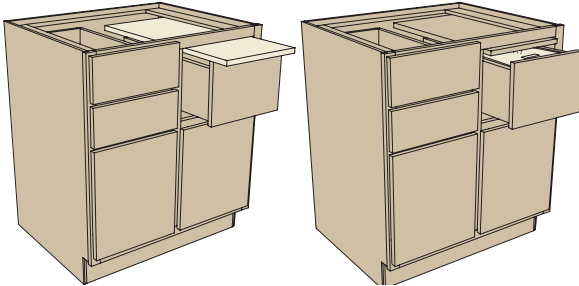

2 Wood Spice Rack Organizer
Block 10160

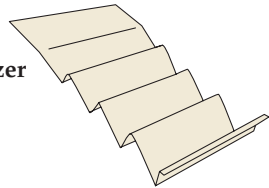

3 Pull Out Filler Storage Block 11110

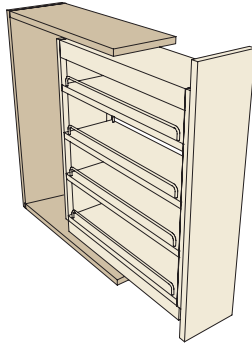

SMART DESIGN All you need is a 3" wide space, and you gain 1.22 square feet of storage! If you have 6", you gain 2.96 square feet. And all of it comes rolling out to you.

4 Cutlery Tiered Rack Block 10200

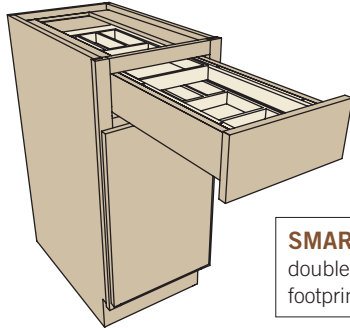

SMART DESIGN Two tiers double the space in the same footprint.



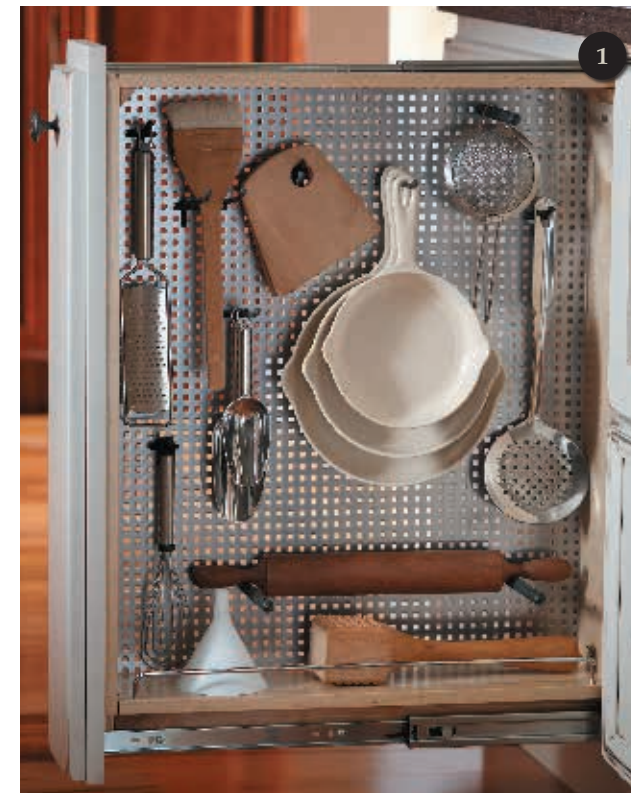

Create a MEAL PREP ZONE

1 Pull Out Peg Storage Block 11120

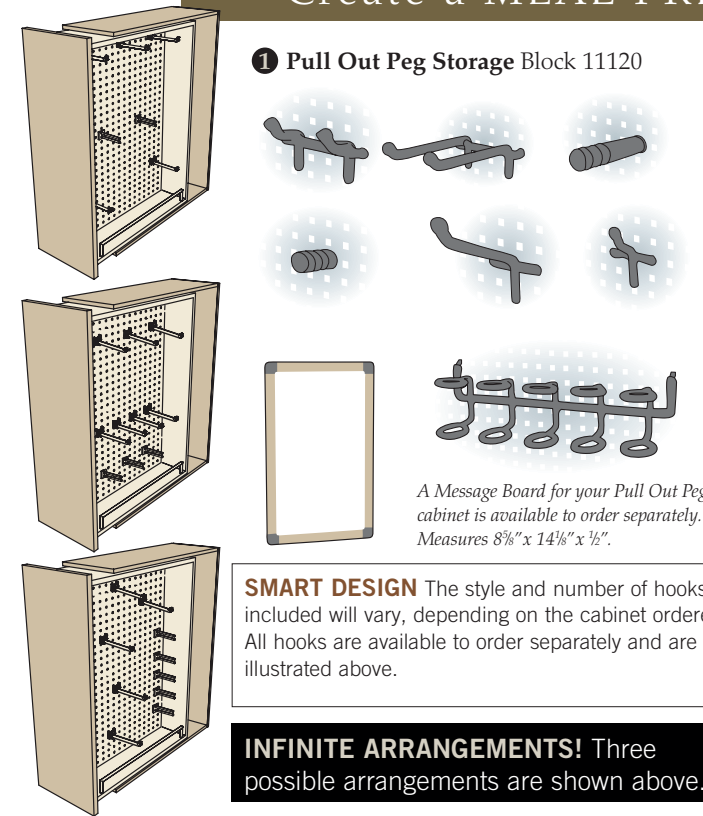

SMART DESIGN The style and number of hooks included will vary, depending on the cabinet ordered. All hooks are available to order separately and are illustrated above.

INFINITE ARRANGEMENTS! Three possible arrangements are shown above.



2 Base Pantry Block 3970 Shown at left with optional Knife Block.

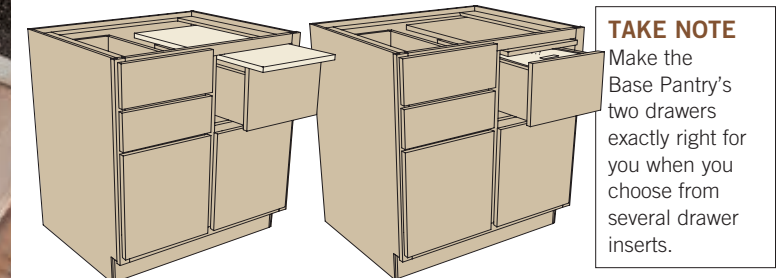

3 Knife Block Block 10410

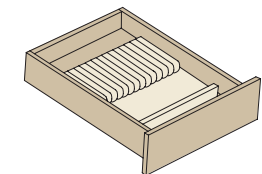

4 Chopping Block Block 10130

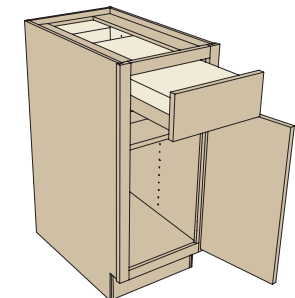

SMART DESIGN Chopping block lifts out to reveal knives below. Block has rubber feet to stay put on your countertop.





1 Sink/Range Base with Spice Shelves Block 3057

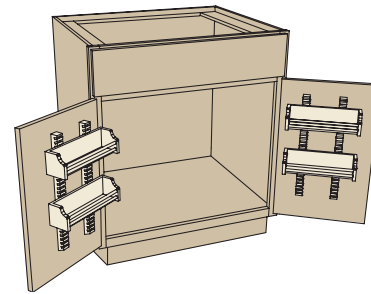

SMART DESIGN Shelves adjust up and down to suit you.



2 Roll Out Tray (Floor Mount) Block 10000

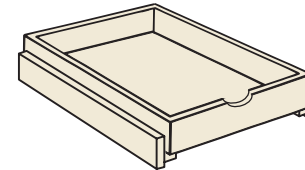

SMART DESIGN Tray rolls out to you.



THE TEN SECOND TIDY IS FOR REAL.

1 Recycle Base Block 4130

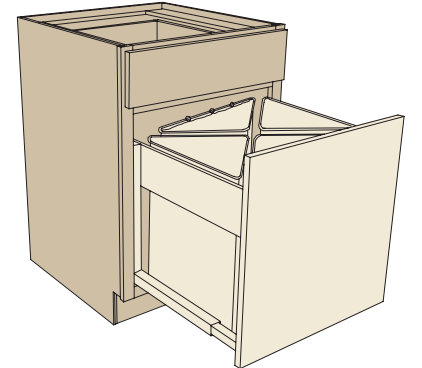

TAKE NOTE Bins are removable so recyclables can go to the curb.



3 Folding Step Block 10500

SMART DESIGN A step up is always there when you need it.



4 Base with Towel Bar Block 3032

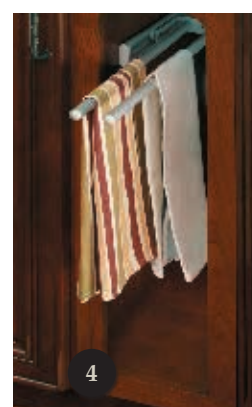
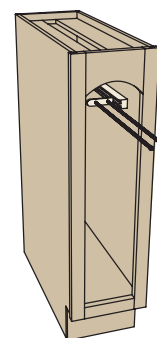

5 Sink/Range Base with Drawer Front Bin Block 3053

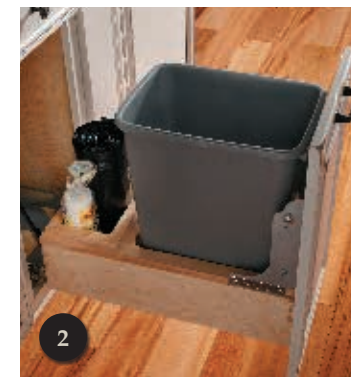
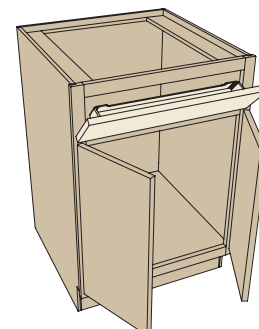

SMART DESIGN Space for trash bags is built in.

2 Kitchen Waste Basket Block 4100

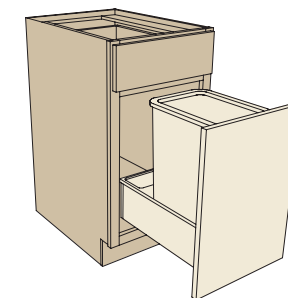

3 Kitchen Waste Basket Block 4100

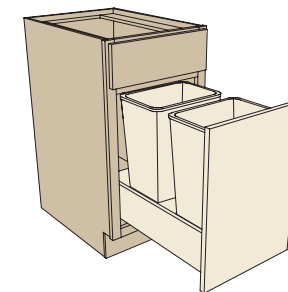

TAKE NOTE Closes quietly.



4 Kitchen Waste Basket with Chopping Block Block 4110

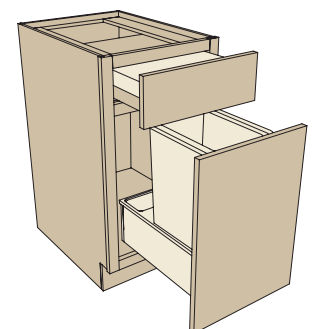

TAKE NOTE Bins are removable so recyclables can go to the curb.

1 Wall Spice Shelf
Block 10090

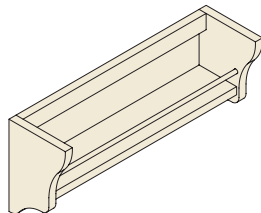

2 Base Island Unit
Style D Block 4429
*Shown at right with optional
beaded panel.*

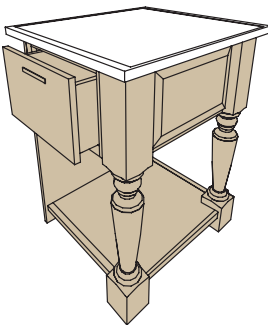

PUT ON A SHOW.

1 Plate Rack
Block 2201

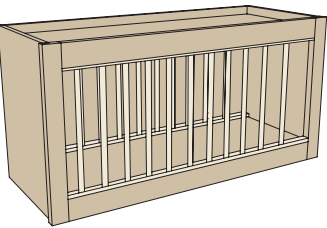

TAKE NOTE Front ladder rack
is removable for cleaning.

2 Stem Glass Rack
Block 10120

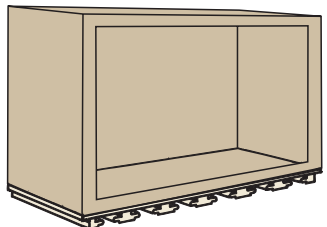

3 Open Shelf Wall Base
with Beaded Back
Block 4631

DRESS IT UP Talk to your
Fieldstone Cabinetry Dealer
about valances, onlays,
furniture feet and turned posts
for your bookcase.

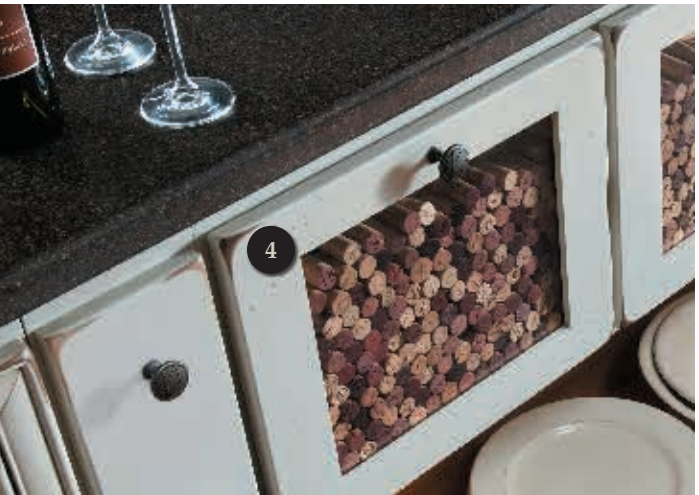
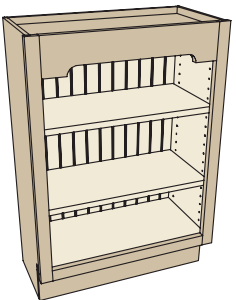

4 Vegetable Storage
Drawer Block 9820

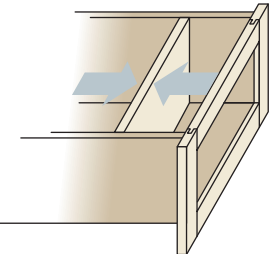

TAKE NOTE The partition adjusts
to hold your display. Pasta and
beans are a popular style, but don't
overlook your collections. Corks,
vintage cookie cutters, rolling pins,
toys, linens, matchbooks, tin recipe
boxes, crate labels...there are many
collections that add interest and
texture to a room's design.



SMART DESIGN Roll out trays adjust up and down to suit your contents. Drawers and roll trays glide all the way out for easy access to contents. Soft close drawers and roll trays ensure a smooth shut for dishes.

THE EASIEST WAY TO CREATE A ZONE IS WITH A DRAWER AND ROLL TRAYS. DIVIDING THE DRAWER MAKES IT EVEN MORE VERSATILE.





CHROME TAKES IT UP A NOTCH. NON-SKID SURFACES KEEP EVERYTHING UPRIGHT.

● Base Pantry with Chrome/Wood Basket Shelves Block 3995

SMART DESIGN Shelves adjust up and down to suit your contents. Non-skid shelf surfaces. Two basket shelves included. Additional basket shelves can be ordered separately.

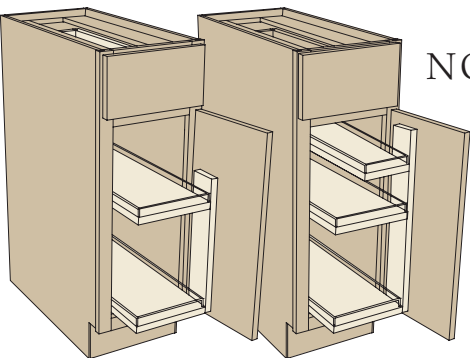

① Base Pantry with OXO Storage Block 3997

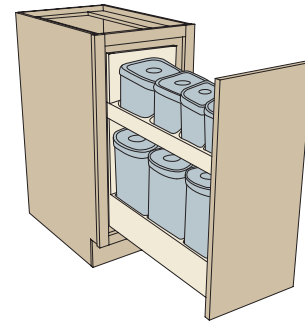

TAKE NOTE Top shelf includes four small OXO brand containers. Lower shelf includes three large OXO brand containers.

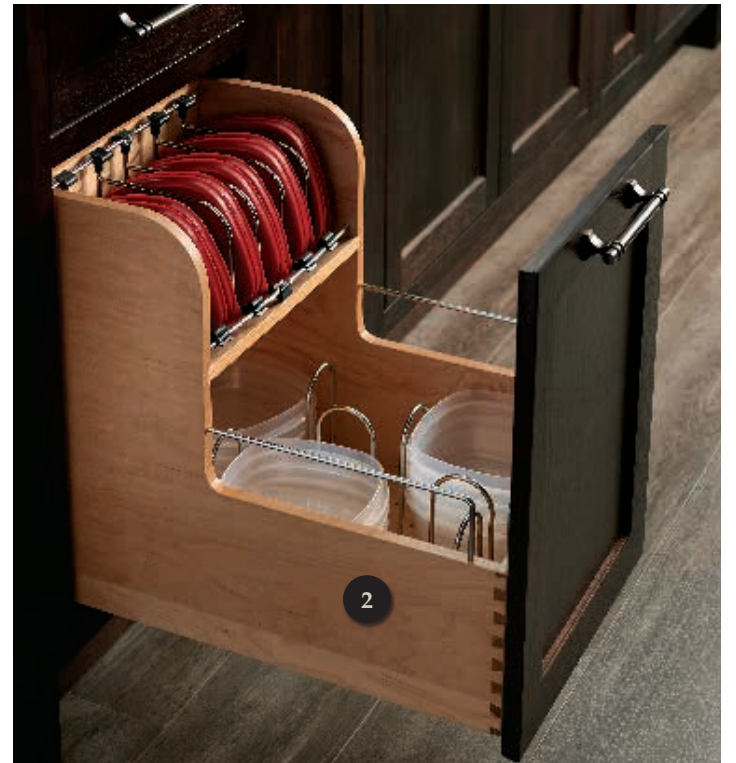

② Base Plastic Ware Storage Block 4067

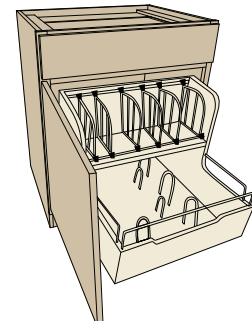

SMART DESIGN Chrome dividers in lid storage area are adjustable.

TAKE NOTE The storage unit is attached directly to the cabinet door in Inset construction. See photo above.



③ Over Appliance Pull Out Block 10323

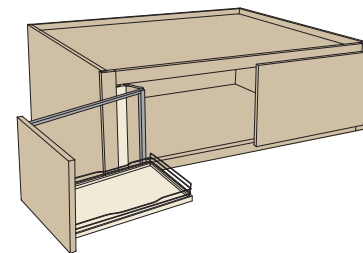

SMART DESIGN Gain access to and visibility of hard to reach items above the refrigerator or other appliance.



④ Utility Pull Out Pantry with Soft Close Block 5185

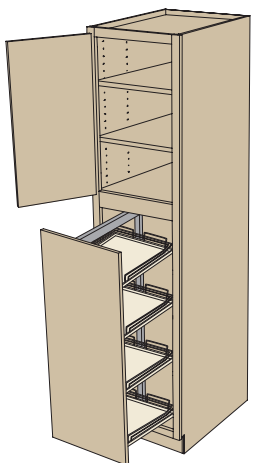

SMART DESIGN Four adjustable chrome and wood shelves with non-skid surface



● **Blind Corner* with Revolving Slide Out Drawer Front Block 3162**

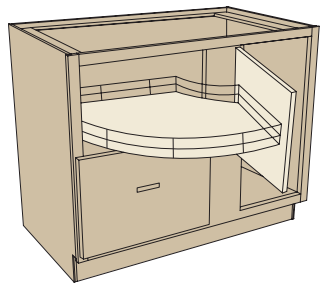

SMART DESIGN Each drawer front shelf rolls out independently so you can access exactly what you need on both revolving slide out shelves.

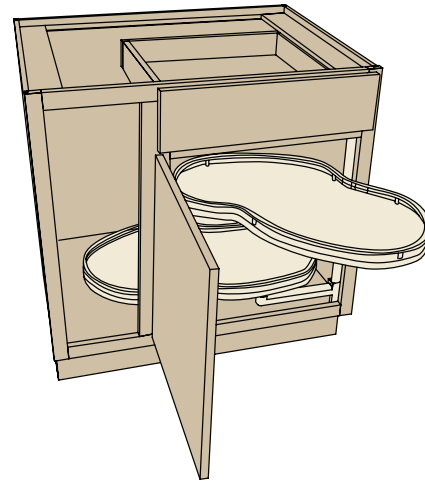

① **Blind Corner* with Swing Out Shelf Block 3157**



② **Blind Corner* with Magic Corner Shelves Block 3159**

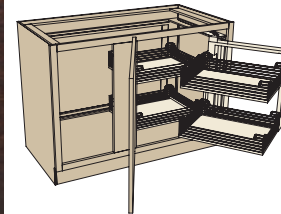

③ **Blind Corner* Pantry with Chrome/Wood Basket Shelves Block 3158**

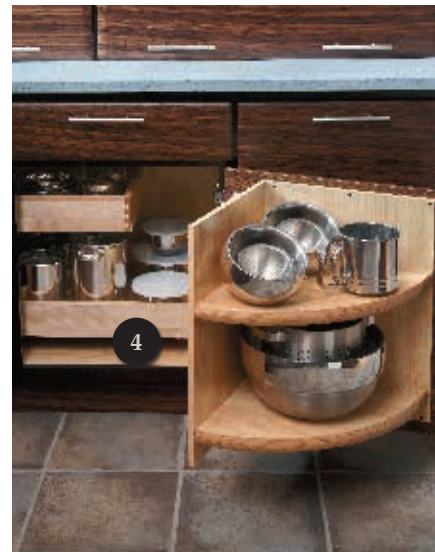
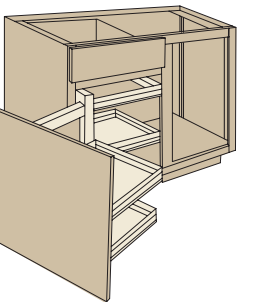

④ **Blind Corner* with Roll Out Trays and Door Shelf Block 3160**

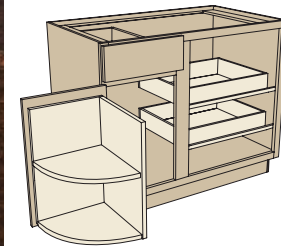

⑤ **Blind Corner* with Revolving Shelf Block 3155**

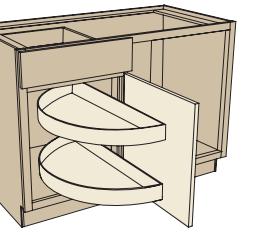

* Blind corners are explained on page 45.

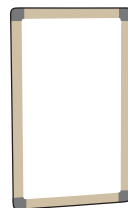
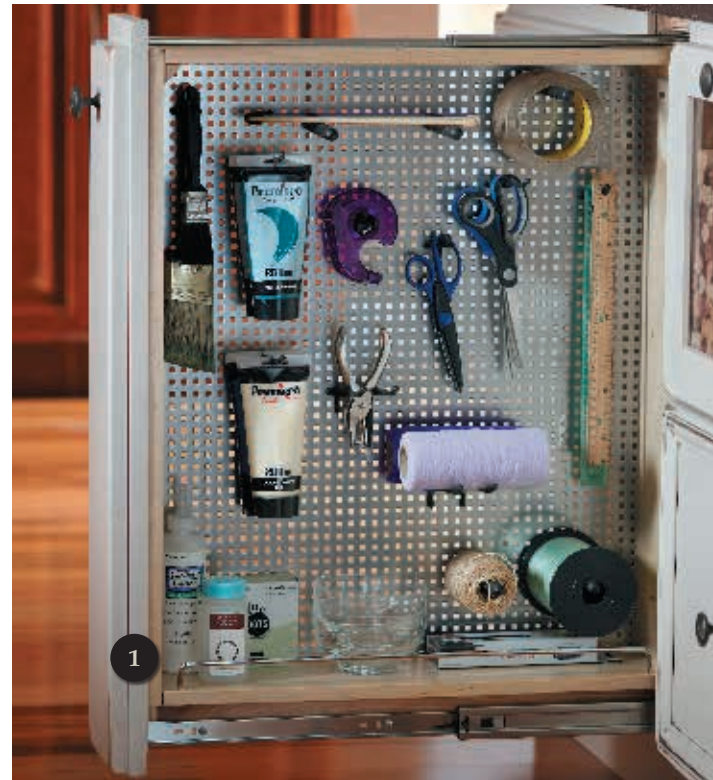

A Message Board for your Pull Out Peg cabinet is available to order separately. Measures 8 7/8" x 14 1/8" x 1/2".

1 Pull Out Peg Storage
Block 11120

SMART DESIGN

The style and number of hooks included will vary, depending on the cabinet ordered. All hooks are available to order separately. They are illustrated on page 19.

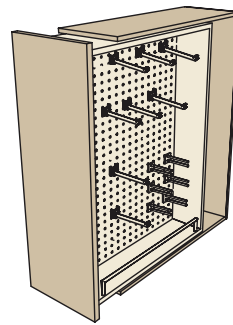
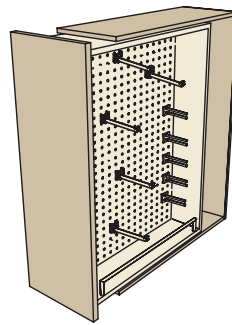
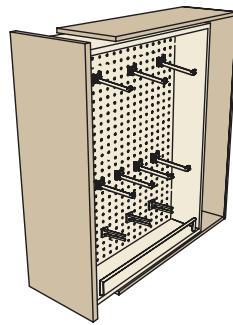
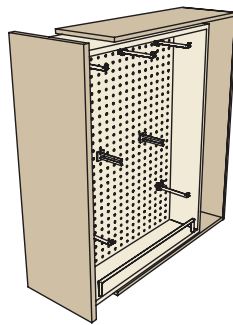

INFINITE ARRANGEMENTS! Four possible arrangements are shown above.



2 Pull Out Filler Storage
Block 11110

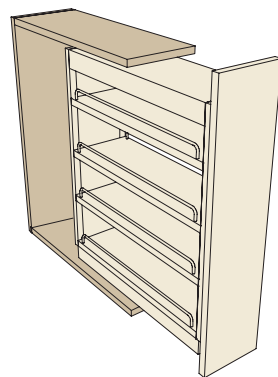

SMART DESIGN All you need is a 3" wide space, and you gain 1.22 square feet of storage! If you have 6", you gain 2.96 square feet. And all of it comes rolling out to you.



3 Base with Wicker Basket Storage
Block 4095

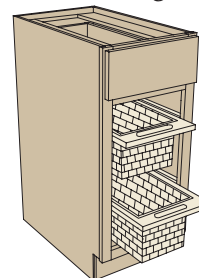

TAKE NOTE Wicker baskets slide out and are decorative too.



1 Vanity Organizer Block 8085

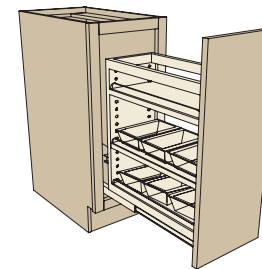

SMART DESIGN Bins are removable for cleaning and mobility. In photo above, one bin is dedicated to first aid items, another to manicure tools, and another to hair styling tools.



2 Vanity Grooming Organizer
Block 8080

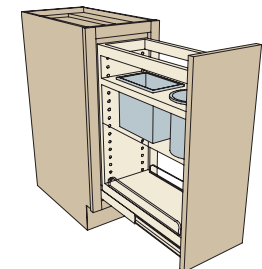

TAKE NOTE Stainless steel bins hold hot irons and dryers without damage.



3 L Shaped Vanity Organizer
Block 10266

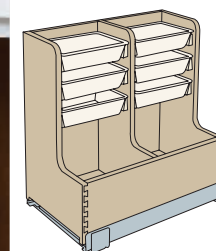

SMART DESIGN The L shape allows room for plumbing and storage.



4 Drawer Base with Roll Tray
Block 3391

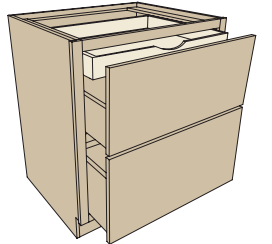

SMART DESIGN Roll out tray is concealed when drawer is shut.



1 Base Full Height Door with Tall Roll Out Trays
Block 4000

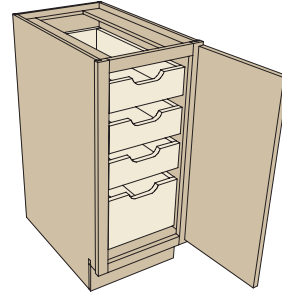

2 Base Pantry with Chrome/Wood Basket Shelves
Block 3995

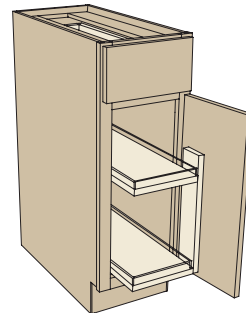

5 Base with Pull Outs and Roll Outs
Block 3985

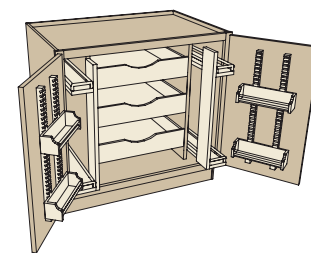

TAKE NOTE Four Spice Shelves, three Roll Trays and four Basket Shelves are all adjustable.

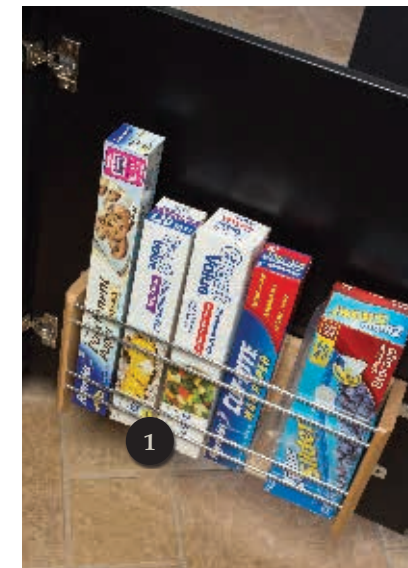

1 Door Mount Aluminum Foil Rack Holder
Block 10325

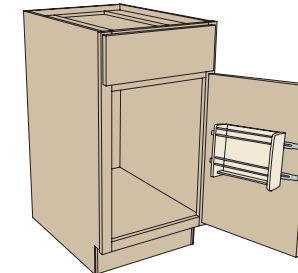

3 Range Base Reverse with Roll Out Trays
Block 4040

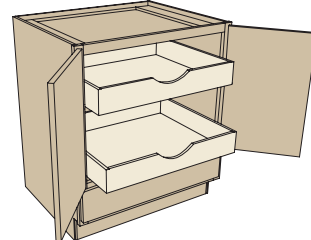

4 Range Mate
Block 4060

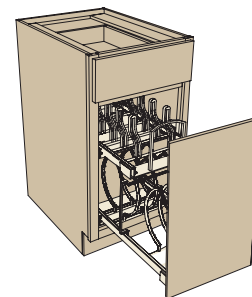

TAKE NOTE Top rack holds up to seven lids. Adjust the bottom rack to hold pots and pans of many sizes.

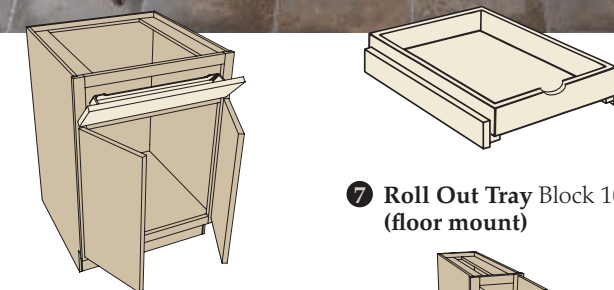

6 Sink/Range Base with Drawer Front Bin
Block 3053

7 Roll Out Tray
Block 10000 (floor mount)



8 Sliding Towel Bar Kit
Block 10260



2 Base Pull Out Knife Block and Utensil Storage
Block 3993

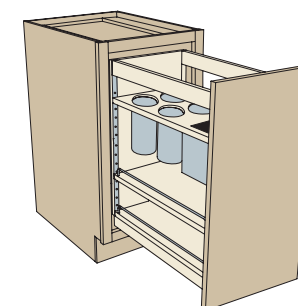

3 Utility with Roll Out Trays
Block 5150

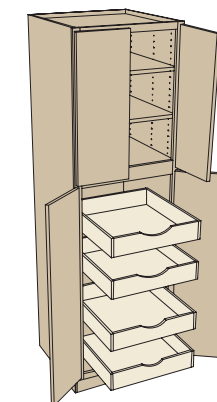

TAKE NOTE Full depth shelves in upper portion and roll out trays in lower portion are all adjustable.

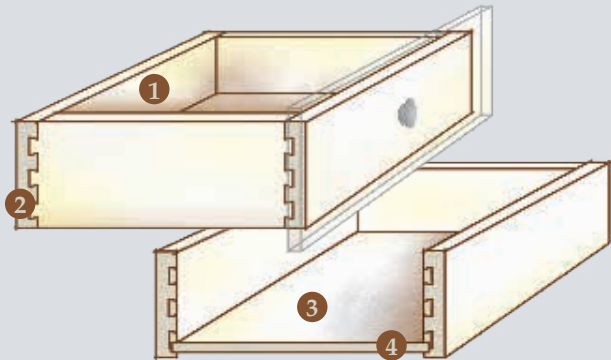

FIELDSTONE CABINETRY DRAWERS	
1.	Sides are solid birch. When you choose the walnut drawer box, the sides are walnut.
2.	Dovetail joinery insures a strong joint.
3.	Drawer bottom is plywood veneer coated with melamine. Bottom can be upgraded to prefinished maple veneer. When you choose the walnut drawer box, the bottom is walnut veneer.
4.	Routes in the sides hold the bottom panel tight, so the drawer bottom is “captive,” not just stapled or glued.
5.	Glides extend fully so you can reach everything in the drawer. The glides are also soft close, so the drawer shuts itself the final two inches, quietly and peacefully. Glides are mounted underneath, so the drawer has a polished look when opened, and the glides don’t collect dust.
6.	Rated at 100 pound capacity
FIELDSTONE CABINETRY ROLL TRAYS	
1.	Sides are solid birch. When you choose the walnut drawer box, the sides are walnut.
2.	Dovetail joinery insures a strong joint.
3.	Drawer bottom is plywood veneer coated with melamine. Bottom can be upgraded to prefinished maple veneer. When you choose the walnut drawer box, the bottom is walnut veneer.
4.	Routes in the sides hold the bottom panel tight, so the drawer bottom is “captive,” not just stapled or glued.
5.	Glides extend fully so you can reach everything in the drawer. The glides are also soft close, so the drawer shuts itself the final two inches, quietly and peacefully. Glides are mounted underneath, so the drawer has a polished look when opened, and the glides don’t collect dust.
6.	Rated at 100 pound capacity

SOFT CLOSE DRAWERS & DOORS:
PEACE IN THE KITCHEN.

Imagine this in your home: cabinet drawers that extend fully and close quietly, and cabinet doors that close quietly. Fieldstone Cabinetry drawers are standard with full extension for easy access, no glide hardware showing, and a whisper quiet close that steers even fully loaded drawers to a smooth, silent closure. Soft close doors are standard on all overlay cabinetry, and on inset cabinetry built with concealed hinges.



Ask your Fieldstone Cabinetry dealer about optional Walnut drawer boxes and roll out trays.



1 Cutlery Divider Box
Block 10230

2 Wood Spice Rack Organizer
Block 10160

TAKE NOTE Two cutlery divider boxes and a spice insert make the most of this wide drawer.

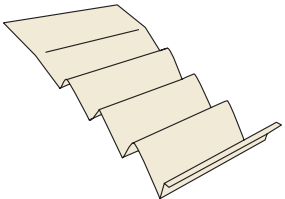
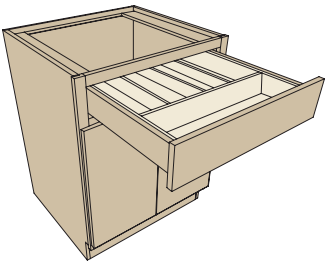

All the organizers shown in the Drawers section are “drop in’s,” except for the Cutlery Tiered Rack shown on page 39.



1 **Base Pantry Block** 3970
Shown at left with optional Knife Block.

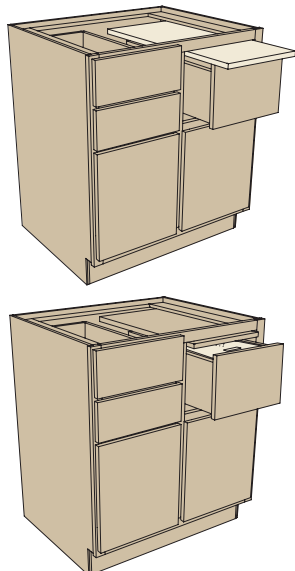

TAKE NOTE Make the Base Pantry's two drawers exactly right for you when you choose from several drawer inserts.

2 **Knife Block** Block 10410

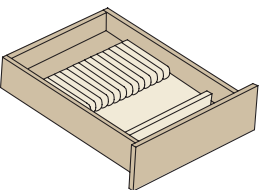

1 **Cutlery Expandable Rack** Block 10210

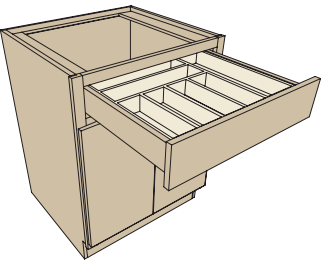

2 **All Wood Drawer Organizer** Block 10220

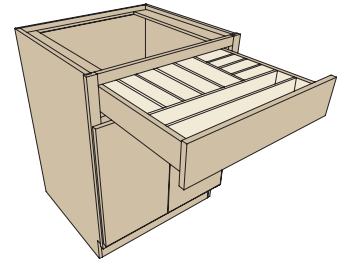

SMART DESIGN Re-arrange the dividers to fit your stuff.



3 **Chopping Block** Block 10130

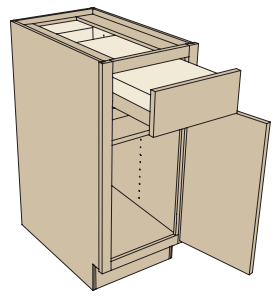

TAKE NOTE Chopping block lifts out to reveal knives below. Block has rubber feet to stay put on your countertop.



● Square Corner Drawer Base
Block 3337

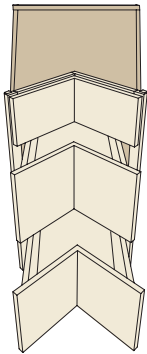

1 Cutlery Tiered Rack
Block 10200

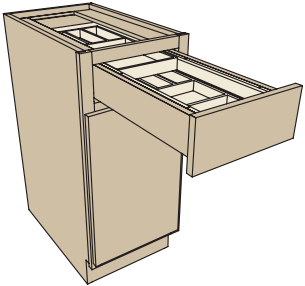

SMART DESIGN
Two tiers double the space
in the same footprint.



2 Beverage Pod
Tiered Rack
Block 10202

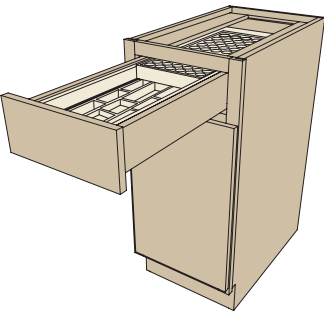

SMART DESIGN
Two tiers double the space
in the same footprint.



CHOOSE FROM SEVERAL INSERTS TO TAILOR DRAWERS TO YOUR HOBBIES.

TAKE NOTE A wide drawer can have multiple organizers to make the space exactly what you want.

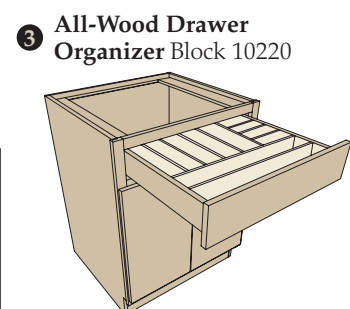
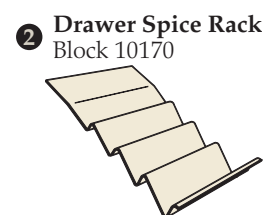

SMART DESIGN The Cutlery Wood Rack is a divided box that rests on runners, creating two tiers so there's more space in the same footprint.

SMART DESIGN Re-arrange the dividers to fit your stuff.



DRAWERS

SPICE RACKS AND CUTLERY DIVIDERS WORK WELL ALL THROUGH THE HOUSE.

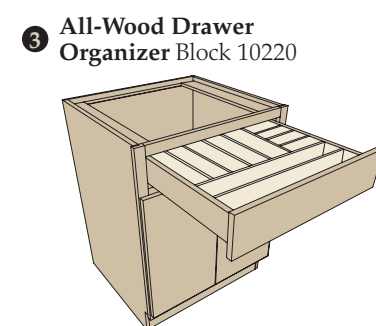
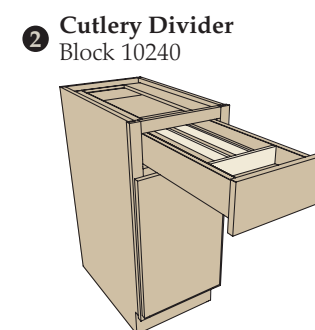
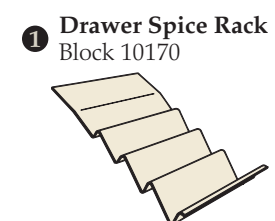

SMART DESIGN Re-arrange the dividers to fit your stuff.





- 1 **Drawer Organizer**
Block 10290
- 2 **Drawer Peg Pan Storage**
Block 10291
- 3 **Drawer Peg Lid Storage**
Block 10291

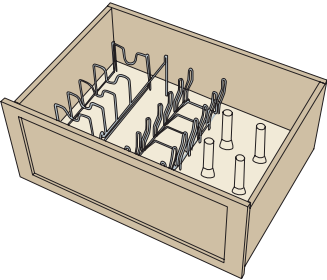

TAKE NOTE Please order the Drawer Organizer (illustrated above) when you order the Drawer Peg Pan Storage or the Drawer Peg Lid Storage so you have the necessary insert. The insert covers the bottom of the drawer and contains a grid of holes that the Drawer Peg Pan Storage and the Drawer Peg Lid Storage rest in.



- 1 **Cutlery Expandable Rack**
Block 10210

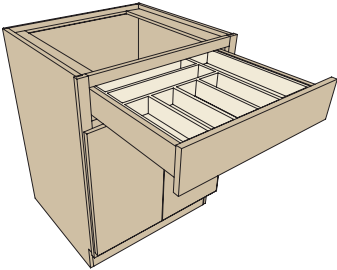

- 2 **Tiered Vanity Drawer Organizer**
Block 10205

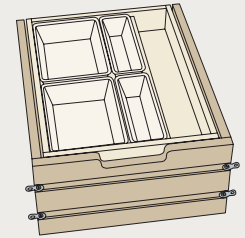

SMART DESIGN Two tiers double the space in the same footprint.



- 4 **Fineline Cutlery Inserts**
Block 10221
- 5 **Fineline Cutlery Box**
Block 10222
- 6 **Fineline Cutlery Box Deep**
Block 10223

SMART DESIGN Mix and match the inserts shown here to create customized drawer storage.

TAKE NOTE Available in Birch or Walnut.



- 3 **Plastic Cutlery Divider**
Block 10190

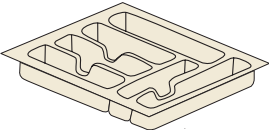

TAKE NOTE Easy to clean.



- 4 **Half Tiered Vanity Drawer Organizer**
Block 10206

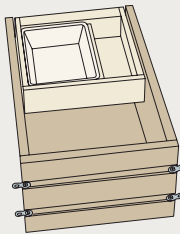

SMART DESIGN Non-slip liners hold contents in place



1

1 Diagonal Wall with Door with Wall Lazy Susan
Blocks 1516 and 10300

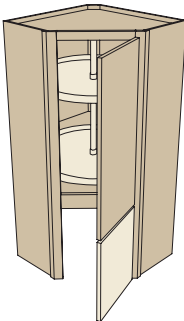

TAKE NOTE In the lower portion, the door option gives you the most height for countertop appliances.



2

2 Diagonal Wall with Wood Turntables and Drawers
Block 1534

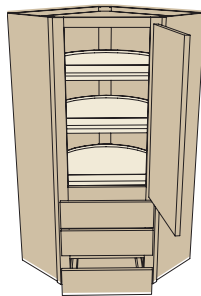

TAKE NOTE Contains three turntables, not just two, and the top two are adjustable.



3

3 Diagonal Wall Lazy Susan with Tambour
Block 1530

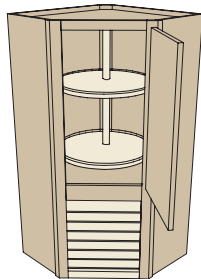

TAKE NOTE Adjust the turntables to a height you like.



4



4

4 Diagonal Wall with Chrome/Wood Lazy Susan
Block 1525

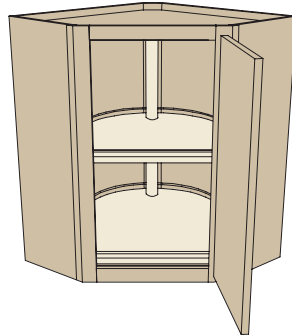

SMART DESIGN Pole is in back, not center, to give you the most shelf space. Non-skid shelf surface means no more crashes.





1 Square Base Corner with Revolving Slide Shelf Block 3335

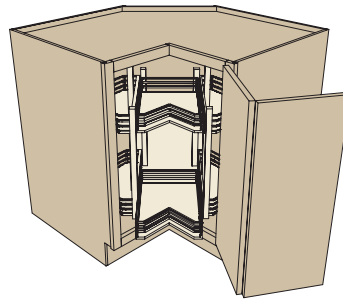

SMART DESIGN Shelf baskets pull out and unit rotates 90° each direction so you can reach the side shelves.



2 Square Super Susan with Chrome/Wood Turntables Block 3323

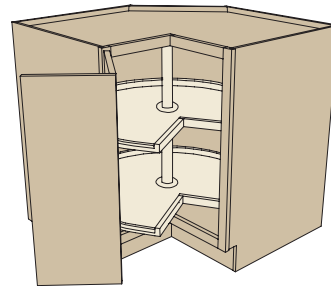

TAKE NOTE Non-skid shelf surface means no more crashes.



3 Square Super Susan Block 3310

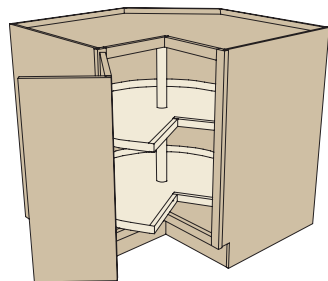

4 Square Super Susan with Wood Turntables Block 3320

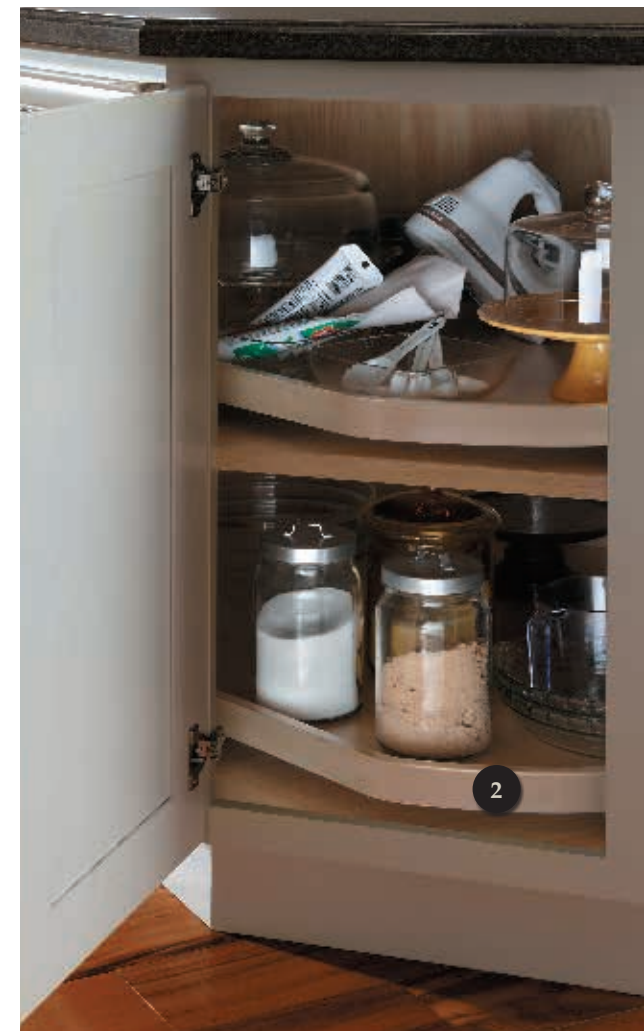
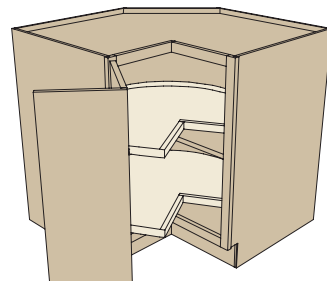

1 Diagonal Lazy Susan with Chrome/Wood Turntables Block 3347

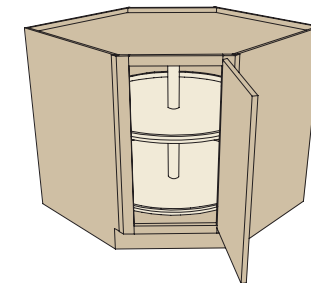

TAKE NOTE On an exterior corner, cabinets with a lazy susan inside can blend in when a functional door or decorative panel is applied to the exterior.

TAKE NOTE Non-skid shelf surface means no more crashes.

2 Diagonal Corner Lazy Susan with Wood Turntables Block 3346

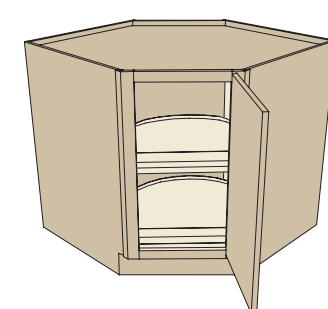



1 Blind Corner with Magic Corner Shelves Block 3159

SMART DESIGN Pull the front baskets out to you, and the rear baskets come to the front.

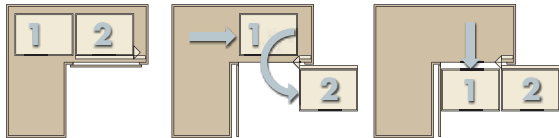
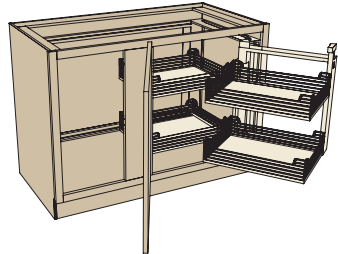

2 Blind Corner with Roll Out Trays and Door Shelf Block 3160

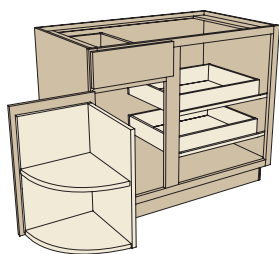

3 Blind Corner Pantry with Chrome/Wood Basket Shelves Block 3158

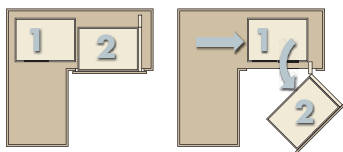
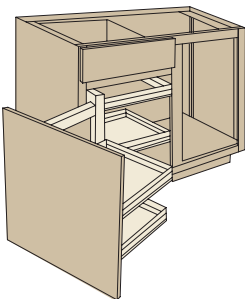

4 Blind Corner with Revolving Shelves Block 3155

SMART DESIGN Shelves rotate then slide forward.

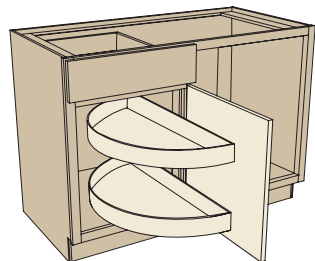

You can't see well into blind corner cabinets, so they are named well! Blind corners are dead space in a room. They hold the punch bowl and turkey roaster used once or twice a year—it's just too hard to fetch stuff from a "blind corner."

Don't settle for blind corners. We have several options that transform corners into easy to reach storage areas.

Lazy susans spring to mind when people think of making a corner useful. When there isn't room for a lazy susan—they require 33 or 36 inches both ways from the corner—consider the options on these two pages.

Accessories for blind corner cabinets are configured so shelves and their contents come to you.

● Blind Corner with Swing Out Shelf Block 3157

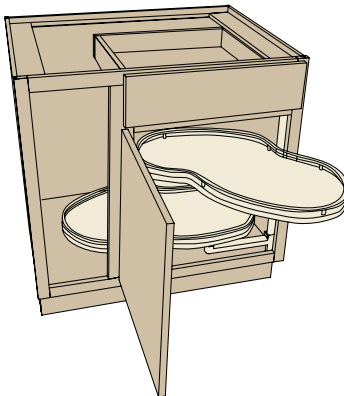



1 Utility Canned Goods Storage Block 5180

*Shown above in 96" height,
shown below in 84" height.*

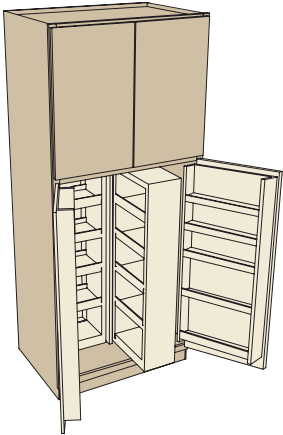

2 Utility with Roll Out Trays Block 5150

*Shown above in 96" height,
shown below in 84" height.*

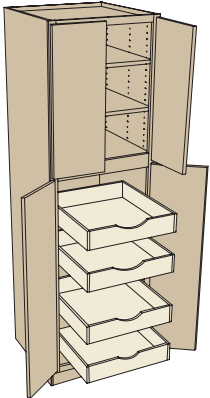



1 Super Chef's Pantry Block 5120

*Shown above in 96" height,
shown below in 84" height.*

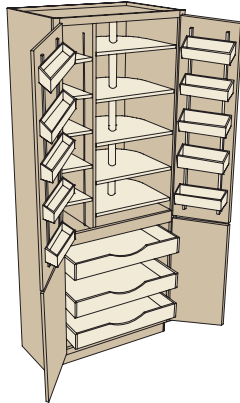

SMART DESIGN Five adjustable turntables, four adjustable door mount shelves.



2 Super Chef's Pantry with Drawers Block 5130

*Shown above in 96" height,
shown below in 84" height.*

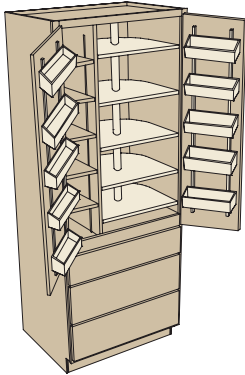

SMART DESIGN Five adjustable turntables, four adjustable door mount shelves.



1 Utility Broom and Roll Tray Combination Block 5032

Shown above with optional Face Frame and Door on cabinet side. This option creates a functional side door.

*Shown above in 96" height,
shown at right in 84" height.*

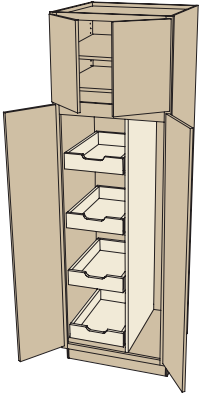

2 Utility Pull Out Pantry Block 5190

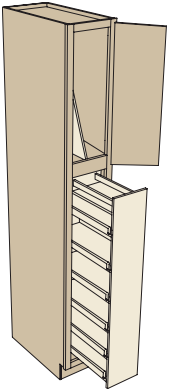

TAKE NOTE Tray divider in upper portion organizes your platters, trays, baking sheets, pizza peels and baking stones.

ROLL OUT TRAYS MAKE IT EASY
TO CREATE ZONES.

Dedicate each roll out tray to one purpose. Above, the first roll out tray holds baking ingredients. The third roll out tray holds ingredients for from-scratch meals. The second and fourth bottom roll out tray holds snacks the kids can reach.



1 Wall Pantry
Block 1102
*Shown at left in
36" high, providing
a bonus shelf at top.*

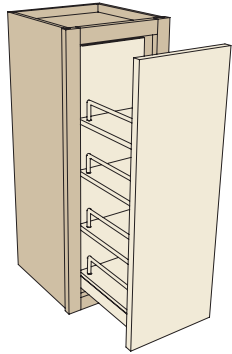

SMART DESIGN
All shelves, except the
bottom shelf, can be
adjusted up and down.

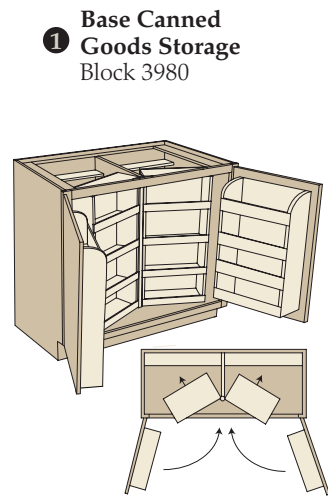

**1 Base Canned
Goods Storage**
Block 3980



**2 Wall with Swing Out
Pantry** Block 1100

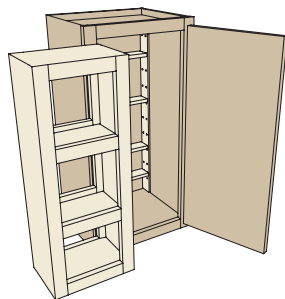

3 Wall Pantry Block 1102

SMART DESIGN
All shelves, except the
bottom shelf, can be
adjusted up and down.

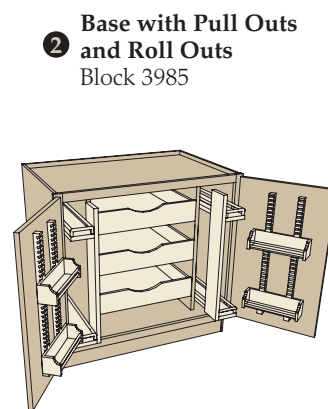
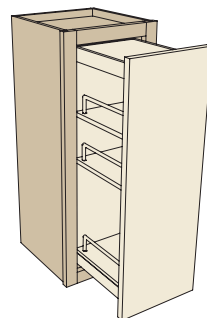

**2 Base with Pull Outs
and Roll Outs**
Block 3985

TAKE NOTE Four Spice
Shelves, three Roll Trays and
four Basket Shelves are all
adjustable.





① Wall with Appliance Door
Vertical Lift Up Block 2002

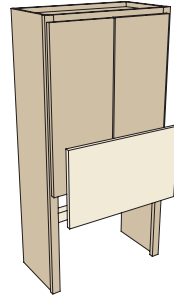

TAKE NOTE The ultimate appliance hideaway. Features soft close, and about an inch more clearance than a tambour.



② Wall Cabinet with Bifold
Door Block 1120

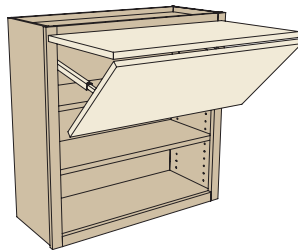

TAKE NOTE Bifold doors have soft close.



● Wall Cabinet with Tip Up
Door Block 1115

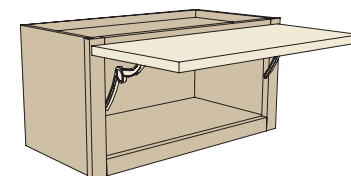



**1 Wall with Appliance Door
Vertical Lift Up** Block 2002

TAKE NOTE The ultimate appliance hideaway. Features soft close, and about an inch more clearance than a tambour.

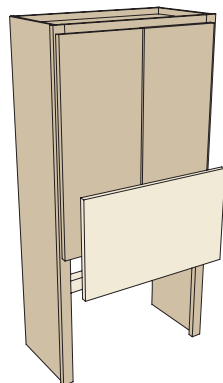

**2 Wall with Appliance
Door** Block 2001

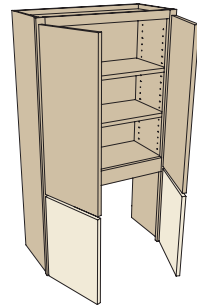

TAKE NOTE In the lower portion, the door option gives you the most height for countertop appliances.



**3 Wall with Tambour
Door** Block 2000

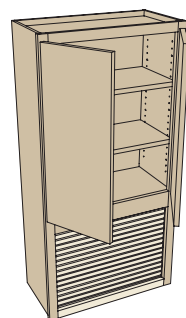

**1 Side Mount Pocket
Door** Block 9700

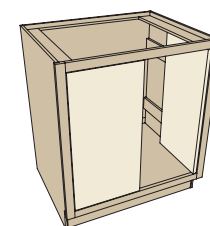

**2 Top Mount Pocket
Door** Block 9700

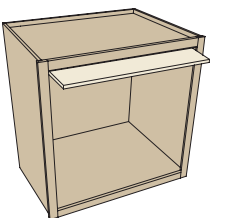





TAKE NOTE You can choose an island countertop to match the main kitchen or specify an accent color.

① Base Island Unit -Style C
Block 4428

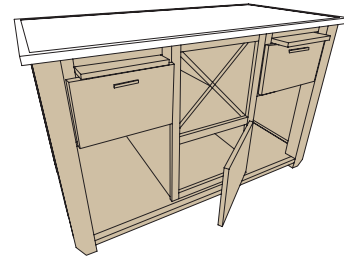

② Base Island Unit -Style A
Block 4426

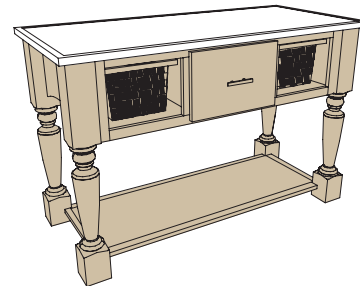

③ Base Island Unit -Style D
Block 4429

*Shown on previous page with optional beaded panel.
Shown at left installed next to an 18" wide base cabinet.*

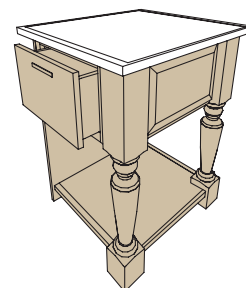

① Base Island Unit - Style B
Block 4427

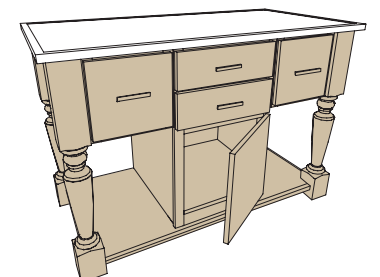

② Base Island Unit
Block 4425

Shown at left with optional onlays.

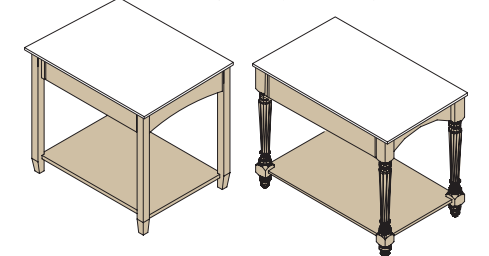

Countertops are not included. Wood tops are available from Fieldstone Cabinetry. Ask your Fieldstone Cabinetry Dealer for details.

KITCHEN ORGANIZERS and STORAGE

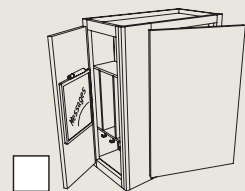

WALL MESSAGE CENTER
BLOCK 2299 Works well in
bathrooms and hobby rooms too.



**REFRIGERATOR WALL WITH
TIP UP DOOR** BLOCK 1081

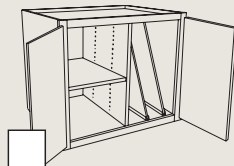

**REFRIGERATOR WALL WITH
TRAY DIVIDERS** BLOCK 1085

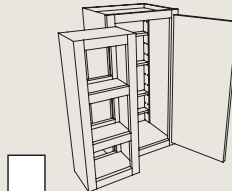

WALL WITH SWING OUT PANTRY
BLOCK 1100

Works well in bathrooms and hobby
rooms too.

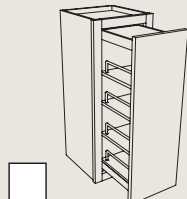

WALL PANTRY BLOCK 1102

Works well in bathrooms and
hobby rooms too. All shelves,
except the bottom shelf, can be
adjusted up and down.

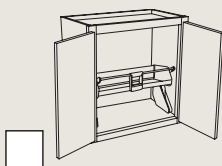

**WALL PULL DOWN PANTRY
SINGLE SHELF** BLOCK 1105
DOUBLE SHELF BLOCK 1106

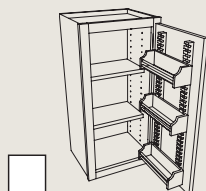

SPICE SHELF WALL
BLOCK 1110

Works well in bathrooms
and hobby rooms too.



**WALL CABINET WITH
TIP UP DOOR** BLOCK 1115

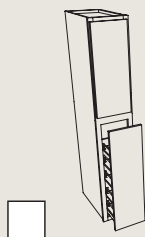

WALL STACKED TOWER A
BLOCK 1158

Towers are also useful for creating
custom hearth hoods.

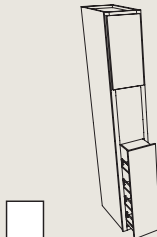

WALL STACKED TOWER B
BLOCK 1159

Towers are also useful for creating
custom hearth hoods.

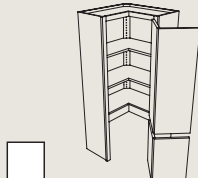

**SQUARE CORNER WALL WITH
APPLIANCE DOOR**
BLOCK 1415

Works well in bathrooms and
hobby rooms too, to store small
appliances.

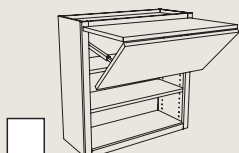

**WALL CABINET WITH
BIFOLD DOOR** BLOCK 1120

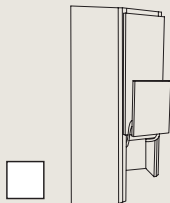

**DIAGONAL WALL WITH
LIFT UP DOOR**
BLOCK 1506
DEEP BLOCK 1507

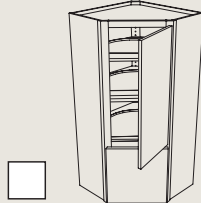

**DIAGONAL WALL WITH
WOOD TRAYS AND
LIFT UP DOOR** BLOCK 1508

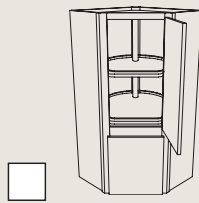

**DIAGONAL WALL WITH CHROME/
WOOD LAZY SUSAN
AND LIFT UP DOOR**
BLOCK 1509

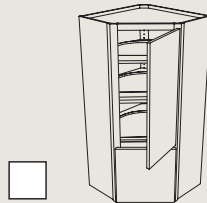

**DEEP DIAGONAL WALL WITH
WOOD TRAYS AND
LIFT UP DOOR** BLOCK 1510

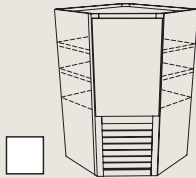

DIAGONAL WALL WITH TAMBOUR
BLOCK 1511

Works well in bathrooms and
hobby rooms too, to store small
appliances.

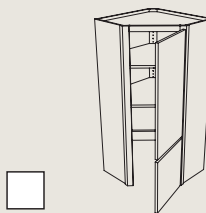

DIAGONAL WALL WITH DOOR
BLOCK 1516

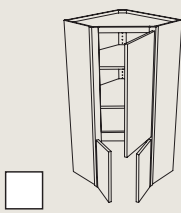

**DEEP DIAGONAL WALL WITH
BUTT DOORS** BLOCK 1518

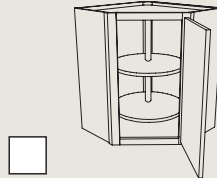

**DIAGONAL WALL WITH
LAZY SUSAN** BLOCK 1520

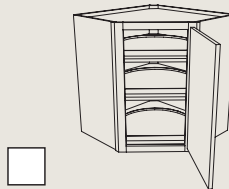

**DIAGONAL WALL WITH
WOOD TRAYS** BLOCK 1522

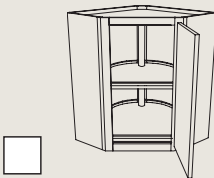

**DIAGONAL WALL WITH CHROME/
WOOD LAZY SUSAN** BLOCK 1525

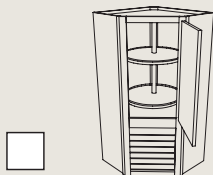

**DIAGONAL WALL LAZY SUSAN
WITH TAMBOUR** BLOCK 1530

Works well in bathrooms and
hobby rooms too, to store small
appliances.

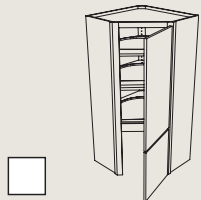

**DIAGONAL WALL WITH
WOOD TRAYS AND DOOR** BLOCK
1531

Works well in bathrooms and
hobby rooms too, to store small
appliances.

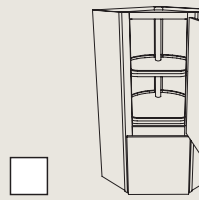

**DIAGONAL WALL WITH CHROME/
WOOD LAZY SUSAN AND DOOR**
BLOCK 1532

Works well in bathrooms and
hobby rooms too, to store small
appliances.

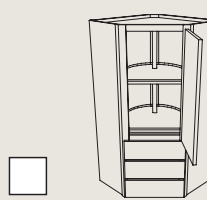

**DIAGONAL WALL WITH CHROME/
WOOD LAZY SUSAN AND
DRAWERS** BLOCK 1533

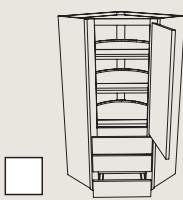

**DIAGONAL WALL WITH WOOD
TURNABLES
AND DRAWERS** BLOCK 1534

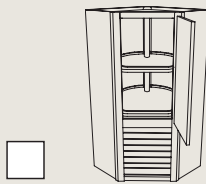

**DIAGONAL WALL WITH CHROME/
WOOD LAZY SUSAN WITH
TAMBOUR** BLOCK 1535

Works well in bathrooms and
hobby rooms too, to store small
appliances.

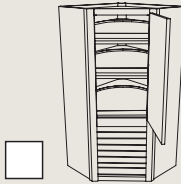

**DIAGONAL WALL WITH WOOD
TURNABLES
AND TAMBOUR** BLOCK 1536

Works well in bathrooms and
hobby rooms too, to store small
appliances.

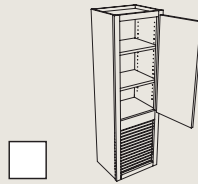

WALL WITH TAMBOUR
BLOCK 2000

Works well in bathrooms and
hobby rooms too, to store small
appliances.

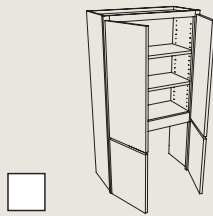

WALL WITH APPLIANCE DOOR
BLOCK 2001

Works well in bathrooms and
hobby rooms too, to store small
appliances.

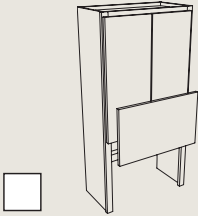

**WALL WITH APPLIANCE DOOR
VERTICAL LIFT UP**
BLOCK 2002

Works well in bathrooms and
hobby rooms too, to store small
appliances.

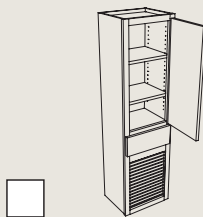

**WALL WITH TAMBOUR AND
DRAWER** BLOCK 2010

Works well in bathrooms and
hobby rooms too, to store small
appliances.

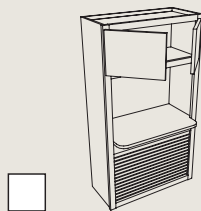

**MICROWAVE WALL WITH
TAMBOUR** BLOCK 2060

Works well for holding TV's in the
kitchens too.

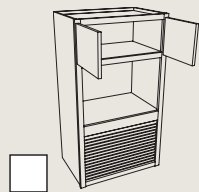

**MICROWAVE GARAGE WITH
TAMBOUR** BLOCK 2070

Works well for holding TV's in the
kitchens too.

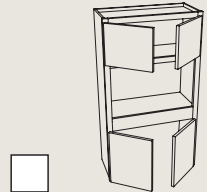

**MICROWAVE GARAGE WITH
APPLIANCE DOORS**
BLOCK 2071

Works well for holding TV's in the
kitchens too.

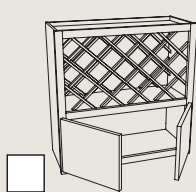

**CRISS CROSS WINE RACK
ABOVE DOORS** BLOCK 2098

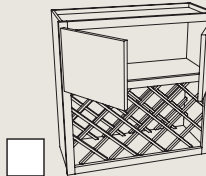

**CRISS CROSS WINE RACK
BELOW DOORS** BLOCK 2099

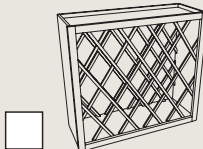

CRISS CROSS WINE RACK
BLOCK 2100

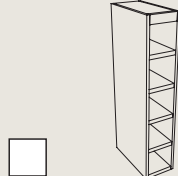

WALL VERTICAL WINE RACK
BLOCK 2101

Works well in hobby rooms too, to
organize yarn.

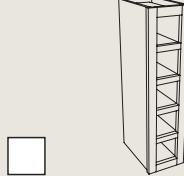

WALL WINE CUBES
BLOCK 2102

Works well in hobby rooms too, to
organize yarn.

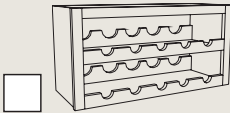

WALL WINE BLOCK 2103

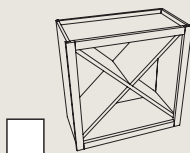

WALL WINE DIAGONAL
BLOCK 2104

Works well in bathrooms too, to or-
ganize towels, and in hobby rooms,
to organize yarn and fabric.

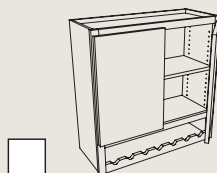

WALL WITH WINE RACK BOTTOM
BLOCK 2110

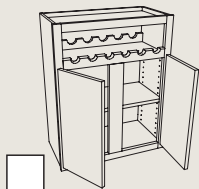

WALL WITH WINE RACK TOP
BLOCK 2120

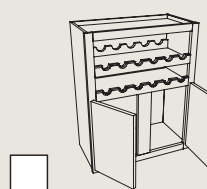

**WALL WITH DOUBLE WINE RACK
TOP** BLOCK 2130

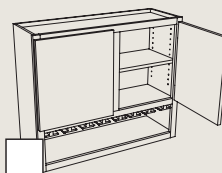

WALL WITH STEM GLASS RACK
BLOCK 2140

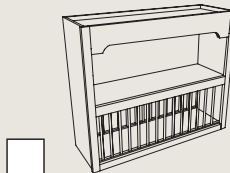

WALL PLATE RACK
BLOCK 2200

Ladder rack is removable for
cleaning.

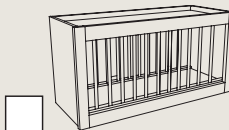

WALL PLATE RACK
BLOCK 2201

Ladder rack is removable for
cleaning.

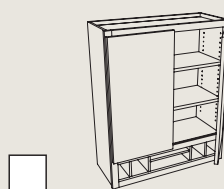

ORGANIZER
BLOCK 2300

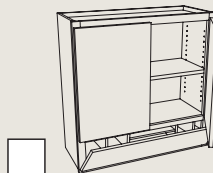

**ORGANIZER WITH
FLIP DOWN HEADER**
BLOCK 2310

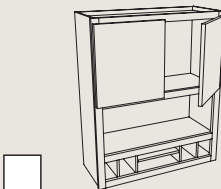

ORGANIZER WITH BOOK SHELF
BLOCK 2330

KITCHEN ORGANIZERS and STORAGE



KITCHEN ORGANIZERS and STORAGE

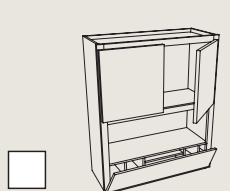

ORGANIZER WITH BOOK SHELF AND FLIP DOWN HEADER BLOCK 2340

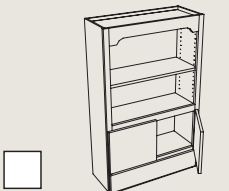

COMBINATION BOOKCASE WITH DRAWER BLOCK 2700

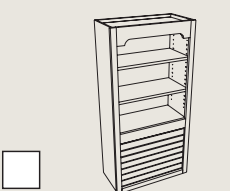

BOOKCASE WITH TAMBOUR BLOCK 2720

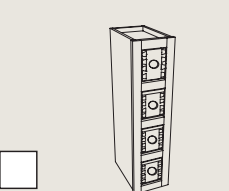

APOTHECARY DRAWERS VERTICAL WITH DOVETAILS BLOCK 2888

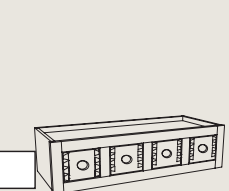

APOTHECARY DRAWERS WITH DOVETAILS BLOCK 2889

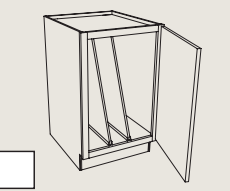

TRAY BASE BLOCK 3030

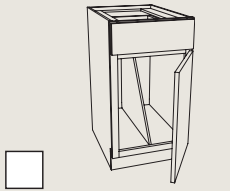

TRAY BASE WITH DRAWER ABOVE BLOCK 3031

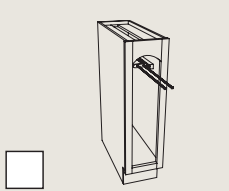

BASE WITH TOWEL BAR BLOCK 3032

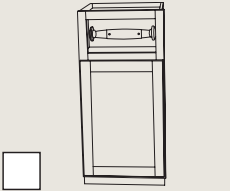

WALL BASE WITH PAPER TOWEL DISPENSER BLOCK 3047

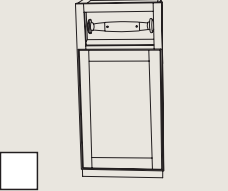

WALL BASE TALL WITH PAPER TOWEL DISPENSER BLOCK 3048

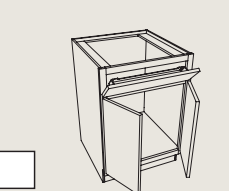

SINK/RANGE BASE WITH DRAWER FRONT BIN BLOCK 3053

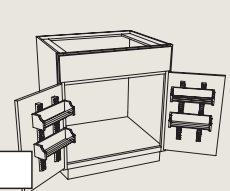

SINK/RANGE BASE WITH SPICE SHELVES BLOCK 3057

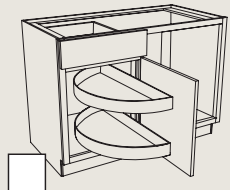

BLIND CORNER WITH REVOLVING SHELF BLOCK 3155

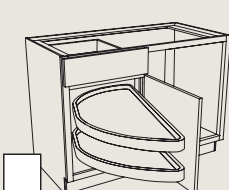

BLIND CORNER WITH REVOLVING SLIDE OUT WOOD SHELVES BLOCK 3156

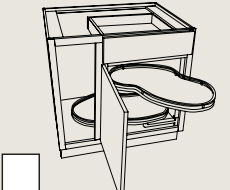

BLIND CORNER WITH SWING-OUT SHELF BLOCK 3157

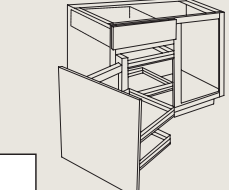

BLIND CORNER PANTRY WITH CHROME/WOOD BASKETS BLOCK 3158

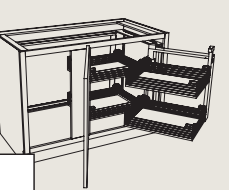

BLIND CORNER WITH MAGIC CORNER SHELVES BLOCK 3159

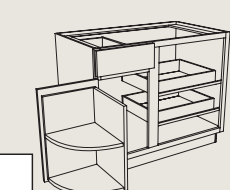

BLIND CORNER WITH ROLL OUT TRAYS AND DOOR SHELF BLOCK 3160

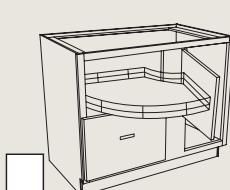

BLIND CORNER WITH REVOLVING SLIDE OUT DRAWER FRONTS BLOCK 3162

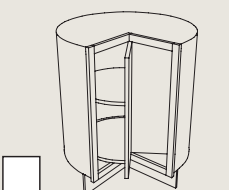

LAZY SUSAN BASE BLOCK 3220

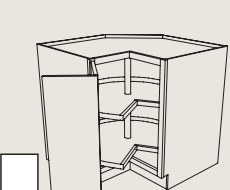

SQUARE SUPER SUSAN BLOCK 3310

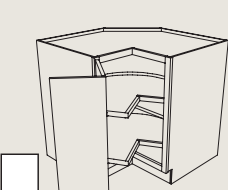

SQUARE SUPER SUSAN WITH WOOD TURNTABLES BLOCK 3320

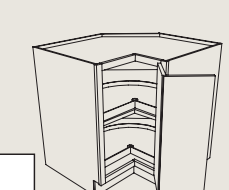

ASYMMETRICAL BASE WITH LAZY SUSAN BLOCK 3321

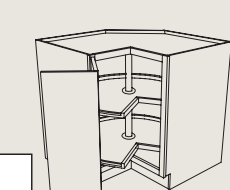

SQUARE SUPER SUSAN WITH CHROME/WOOD TURNTABLES BLOCK 3323

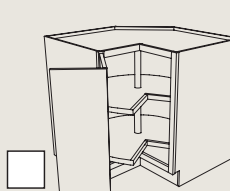

SQUARE LAZY SUSAN BASE BLOCK 3325

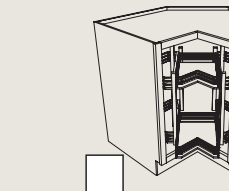

SQUARE BASE CORNER WITH REVOLVING SLIDE SHELF BLOCK 3335

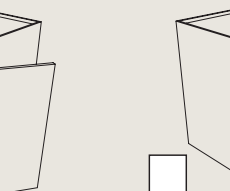

DIAGONAL CORNER LAZY SUSAN BLOCK 3345

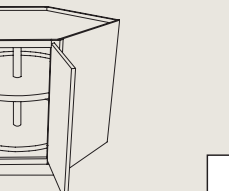

DIAGONAL CORNER LAZY SUSAN WITH WOOD TURNTABLES BLOCK 3346

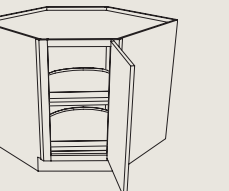

DIAGONAL LAZY SUSAN WITH CHROME/WOOD TURNTABLES BLOCK 3347

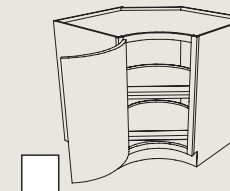

CURVED IN BASE WITH LAZY SUSAN BLOCK 3370

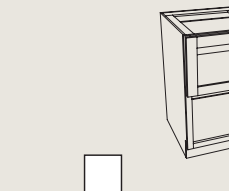

VEGETABLE STORAGE BASE BLOCK 3379

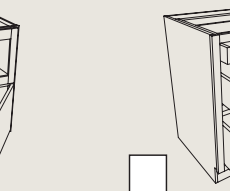

TWO DRAWER BASE WITH ROLL OUT TRAY BLOCK 3391

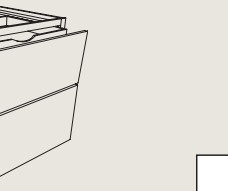

TWO DRAWER BASE WITH VEGETABLE DRAWER BLOCK 3392

Works well in dressers too, so contents are visible.

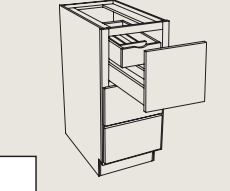

THREE DRAWER BASE WITH PARTITIONS AND CUTLERY DIVIDER BLOCK 3418

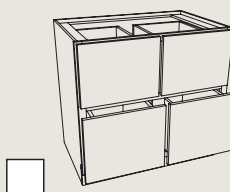

FOUR DEEP DRAWER BASE BLOCK 3423

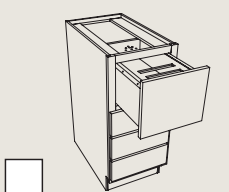

DRAWER BASE WITH BREAD LINER IN TOP BLOCK 3442

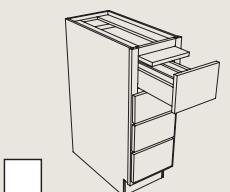

DRAWER BASE WITH BREAD BOARD AND UTENSIL STORAGE BLOCK 3460

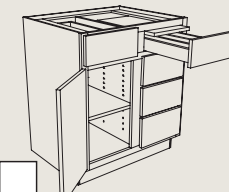

FOUR DRAWER COMBINATION WITH BREAD BOARD AND UTENSIL STORAGE BLOCK 3950

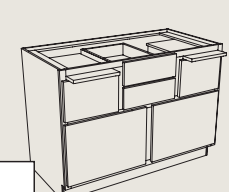

BASE PANTRY BLOCK 3975

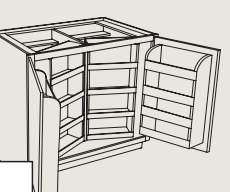

BASE CANNED GOODS STORAGE BLOCK 3980

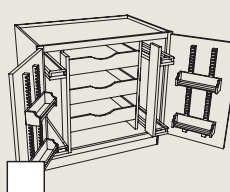

BASE WITH PULL OUTS AND ROLL OUTS BLOCK 3985

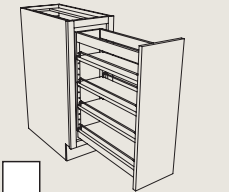

BASE WITH MINI PANTRY BLOCK 3990

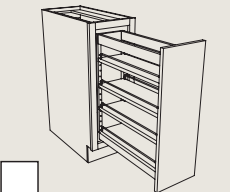

BASE FULL HEIGHT PANTRY WITH MOTION DRIVE OPENING BLOCK 3992

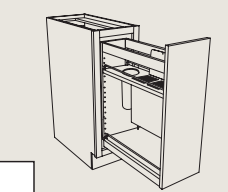

BASE PULL OUT KNIFE BLOCK AND UTENSIL STORAGE BLOCK 3993

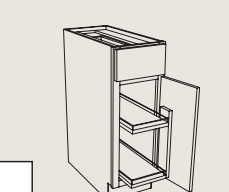

BASE PANTRY WITH CHROME/WOOD BASKET SHELVES BLOCK 3995

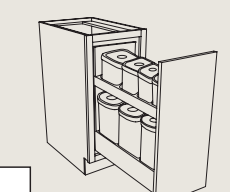

BASE PANTRY WITH OXO STORAGE BLOCK 3997

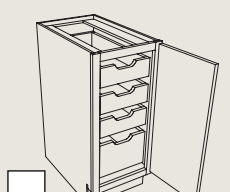

BASE FULL HEIGHT DOOR WITH TALL ROLL OUT TRAYS BLOCK 4000

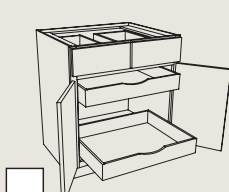

BASE WITH ROLL OUT TRAYS BLOCK 4010

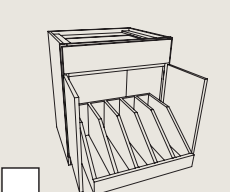

BASE WITH ROLL OUT TRAY DIVIDER BLOCK 4020

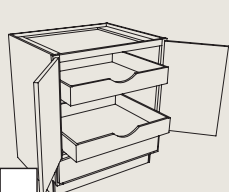

RANGE BASE REVERSE WITH ROLL OUT TRAYS BLOCK 4040

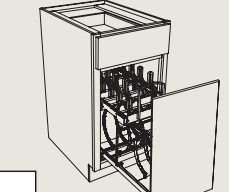

RANGE MATE BLOCK 4060

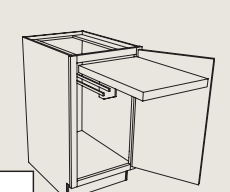

BASE MIXER SHELF BLOCK 4065

Fits KitchenAid Professional Series mixers. Some mixers can be attached to the shelf.



BASE PLASTIC WARE STORAGE BLOCK 4067



BASE WITH WICKER BASKET STORAGE BLOCK 4095



KITCHEN WASTE BASKET BLOCK 4100

Works well in mudrooms and laundry rooms too, to hold pet food, bird seed, potting soil, cat litter.



KITCHEN BASKET LARGE BLOCK 4102



KITCHEN BASKET WITH MOTION DRIVE OPENING BLOCK 4106

KITCHEN ORGANIZERS and STORAGE

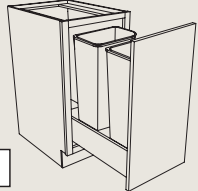

KITCHEN BASKET LARGE WITH MOTION DRIVE OPENING
BLOCK 4108

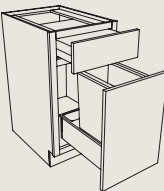

KITCHEN WASTE BASKET WITH CHOPPING BLOCK
BLOCK 4110

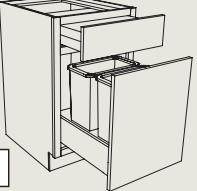

KITCHEN BASKET WITH MOTION DRIVE OPENING AND CHOPPING BLOCK
BLOCK 4112

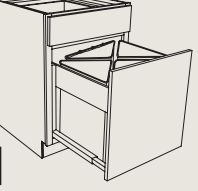

RECYCLE BASE
BLOCK 4130
Works well in mudrooms and laundry rooms too, to hold pet food and bird seed.

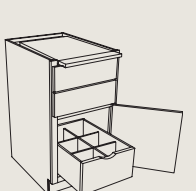

BAR MAID
BLOCK 4140

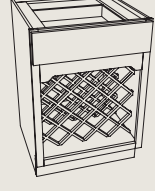

BASE WITH WINE RACK BELOW DRAWER
BLOCK 4399

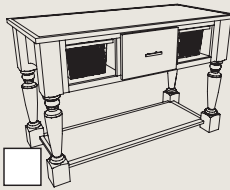

BASE ISLAND UNIT STYLE A
BLOCK 4426
Works well for creating custom vanities too.

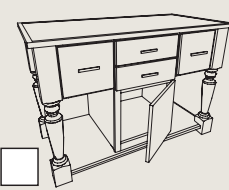

BASE ISLAND UNIT STYLE B
BLOCK 4427
Works well for creating custom vanities too.

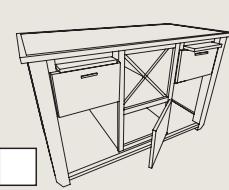

BASE ISLAND UNIT STYLE C
BLOCK 4428
Works well for creating custom vanities too.

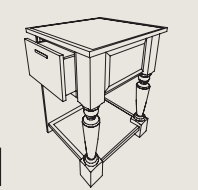

BASE ISLAND UNIT STYLE D
BLOCK 4429
Works well for creating custom vanities too.

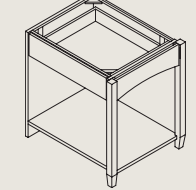

BASE ISLAND ASSEMBLY STYLE A
BLOCK 4430

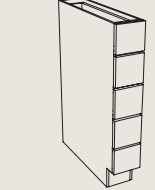

BASE VERTICAL APOTHECARY DRAWER
BLOCK 4450

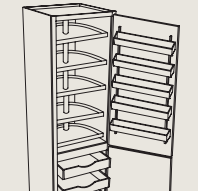

CHEF'S PANTRY WITH WOOD TURNTABLES
BLOCK 5101
Works well in hobby rooms too.



CHEF'S PANTRY WITH DRAWERS
BLOCK 5110
Works well in hobby rooms too.

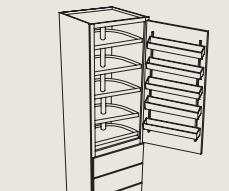

CHEF'S PANTRY WITH DRAWERS AND WOOD TURNTABLES
BLOCK 5111
Works well in hobby rooms too.

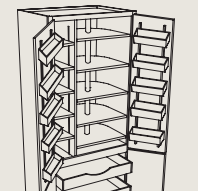

SUPER CHEF'S PANTRY
BLOCK 5120
Works well in hobby rooms too.

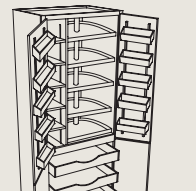

SUPER CHEF'S PANTRY WITH WOOD TURNTABLES
BLOCK 5121
Works well in hobby rooms too.

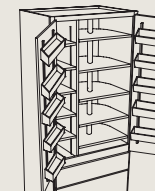

SUPER CHEF'S PANTRY WITH DRAWERS
BLOCK 5130
Works well in hobby rooms too.

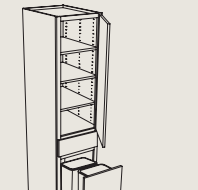

UTILITY WITH WASTE BIN
BLOCK 5198

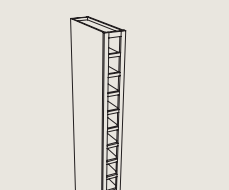

WINE CUBE UTILITY
BLOCK 5505

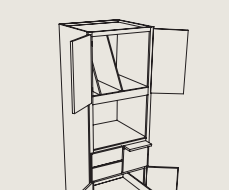

MICROWAVE COOK CENTER
BLOCK 6100

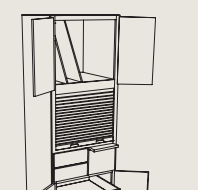

MICROWAVE TAMBOUR COOK CENTER
BLOCK 6110

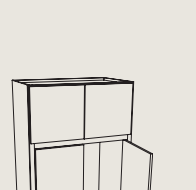

ENTERTAINMENT WALL POCKET DOOR
BLOCK 7020

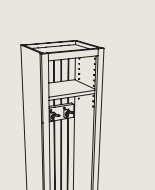

WALL LOCKER
BLOCK 7025

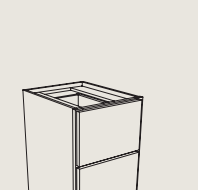

FILE TWO DRAWER BASE
BLOCK 7290

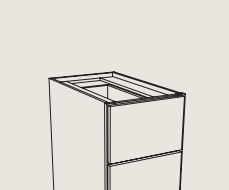

DESK FILE DRAWER BASE
BLOCK 7295

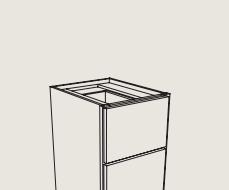

DESK FILE DRAWER BASE WITH WIDE BOTTOM RAIL
BLOCK 7300

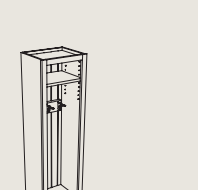

TALL LOCKER
BLOCK 7550

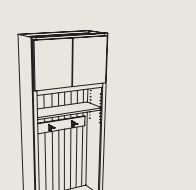

TALL LOCKER STACKED
BLOCK 7555

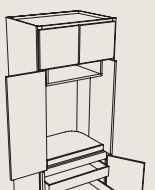

TALL ENTERTAINMENT POCKET DOOR WITH WIDE BOTTOM RAIL
BLOCK 7910

KITCHEN ORGANIZERS and STORAGE

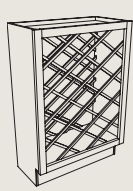

WALL BASE CRISS CROSS WINE RACK
BLOCK 4400

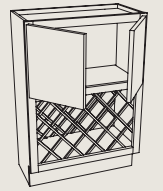

WALL BASE WITH WINE RACK BELOW DOORS
BLOCK 4401

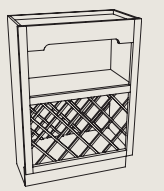

WALL BASE WITH WINE RACK BELOW OPEN SHELF
BLOCK 4402

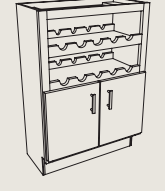

WALL BASE WINE RACK
BLOCK 4405

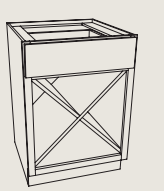

BASE WINE DIAGONAL
BLOCK 4411

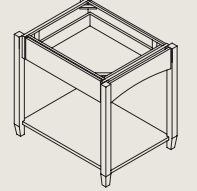

BASE ISLAND UNIT
BLOCK 4425



BASE VERTICAL WINE RACK
BLOCK 4460
Works well in home offices too, to hold blueprint drawings.



OPEN SHELF WALL BASE
BLOCK 4630

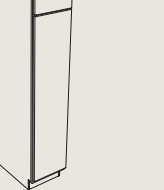

BROOM STORAGE BASE
BLOCK 5030
In wider widths, works well in Master Suites too, when a pole is installed for hanging clothes.

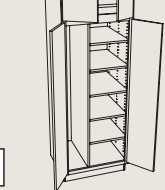

UTILITY AND BROOM COMBINATION
BLOCK 5031

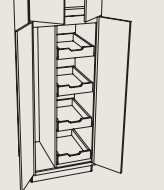

UTILITY BROOM AND ROLL TRAY COMBINATION
BLOCK 5032

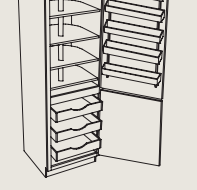

CHEF'S PANTRY
BLOCK 5100
Works well in hobby rooms too.

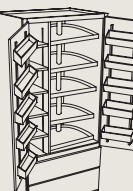

SUPER CHEF'S PANTRY WITH DRAWERS AND WOOD TURNTABLES
BLOCK 5131
Works well in hobby rooms too.

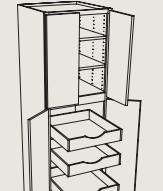

UTILITY WITH ROLL OUT TRAYS
BLOCK 5150
Works well in hobby rooms too.

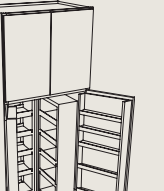

UTILITY CANNED GOODS STORAGE
BLOCK 5180
Works well in hobby rooms too.

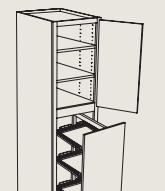

UTILITY PULL OUT PANTRY WITH SOFT CLOSE
BLOCK 5185

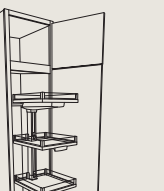

UTILITY PANTRY WITH LAVIDO PULL OUT
BLOCK 5187

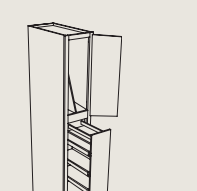

UTILITY PULL OUT PANTRY
BLOCK 5190

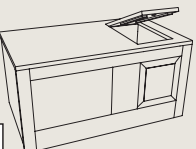

BLIND CORNER WINDOW CHEST
BLOCK 7060

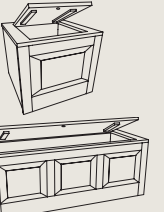

BASE WINDOW CHEST
BLOCK 7062



MUSIC CENTER WITH ROLL OUT SHELVES AND WIDE BOTTOM RAIL
BLOCK 7200



MEDIA CENTER WITH ROLL OUT SHELVES AND WIDE BOTTOM RAIL
BLOCK 7210

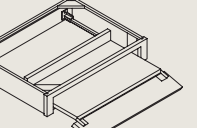

PULL OUT KEYBOARD
BLOCK 7285

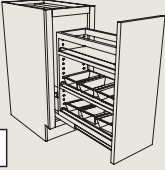

VANITY ORGANIZER
BLOCK 8085
Works well in hobby rooms too.

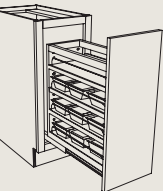

TALL VANITY ORGANIZER
BLOCK 8185
Works well in hobby rooms too.

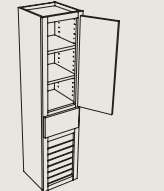

VANITY TAMBOUR WALL
BLOCK 8205



DRAWER PARTITIONS
BLOCK 9214

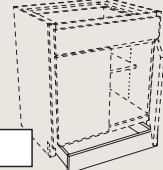

TOE KICK DRAWER
BLOCK 9215

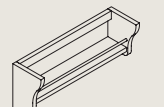

WALL SPICE SHELF
BLOCK 10090

KITCHEN ORGANIZERS and STORAGE



SPICE RACK FOR BASE WITH MINI PANTRY
BLOCK 10150
Works well for cosmetics and nail polish in a bathroom, and paint and bead containers in a hobby room.



WOOD SPICE RACK ORGANIZER
BLOCK 10160
Works well for cosmetics and nail polish in a bathroom, and paint and bead containers in a hobby room.



DRAWER SPICE RACK
BLOCK 10170
Works well for cosmetics and nail polish in a bathroom, and paint and bead containers in a hobby room.

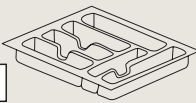

PLASTIC CUTLERY DIVIDER
BLOCK 10190

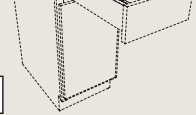

CUTLERY TIERED RACK
BLOCK 10200

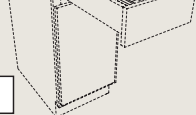

BEVERAGE POD TIERED RACK
BLOCK 10202

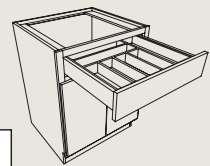

CUTLERY EXPANDABLE RACK
BLOCK 10210

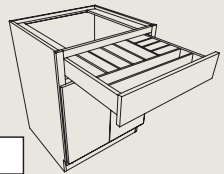

ALL-WOOD DRAWER ORGANIZER
BLOCK 10220
Re-arrange the dividers to fit your stuff.

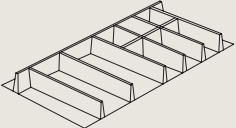

WOOD CUTLERY DIVIDER
BLOCK 10225

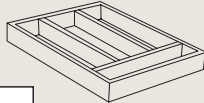

CUTLERY DIVIDER BOX
BLOCK 10230

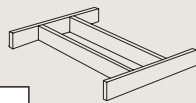

CUTLERY DIVIDER
BLOCK 10240

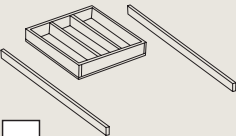

CUTLERY WOOD RACK
BLOCK 10250
The Cutlery Wood Rack is a divided box that rests on runners, creating two tiers, so there's more space in the same footprint.

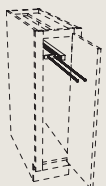

SLIDING TOWEL BAR KIT
BLOCK 10260

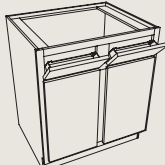

DRAWER FRONT BINS
BLOCK 10270

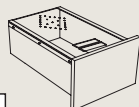

BREAD LINER
BLOCK 10280

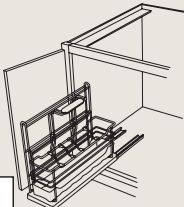

SINK BASE CADDY
BLOCK 10265

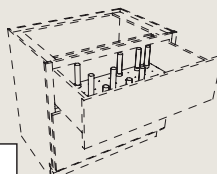

DRAWER ORGANIZER
BLOCK 10290

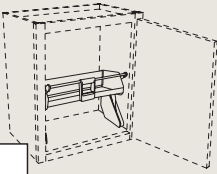

WALL PULL DOWN PANTRY SINGLE SHELF KIT
BLOCK 10321

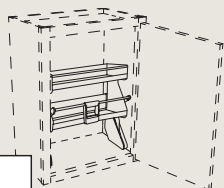

WALL PULL DOWN PANTRY DOUBLE SHELF KIT
BLOCK 10322

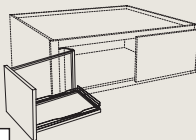

OVER APPLIANCE PULL OUT
BLOCK 10323

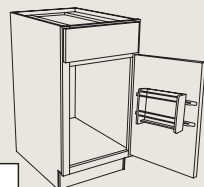

DOOR MOUNT ALUMINUM FOIL RACK HOLDER
BLOCK 10325

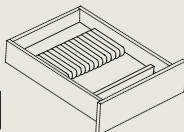

KNIFE BLOCK
BLOCK 10410

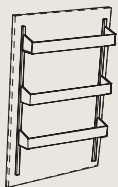

SPICE SHELF KIT
BLOCK 10440
Works well for cosmetics and nail polish in a bathroom, and paint and bead containers in a hobby room.

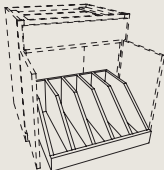

ROLL OUT TRAY DIVIDER
BLOCK 10490
Works well in home offices too, to hold manuals, catalogs and software.



FOLDING STEP
BLOCK 10500

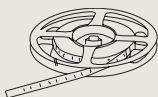

LED STRIP LIGHTING
BLOCK 10557
Works well under wall cabinets, base cabinets and vanity cabinets and for lighting display areas.

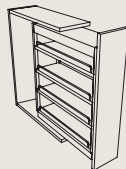

PULL OUT FILLER STORAGE
BLOCK 11110

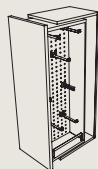

PULL OUT PEG STORAGE
BLOCK 11120
Works well in a mudroom for holding keys.

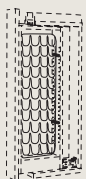

BEVERAGE POD ACCESSORY FOR WALL PULL OUT FILLER STORAGE
BLOCK 11108



HOME BAR ORGANIZERS and STORAGE

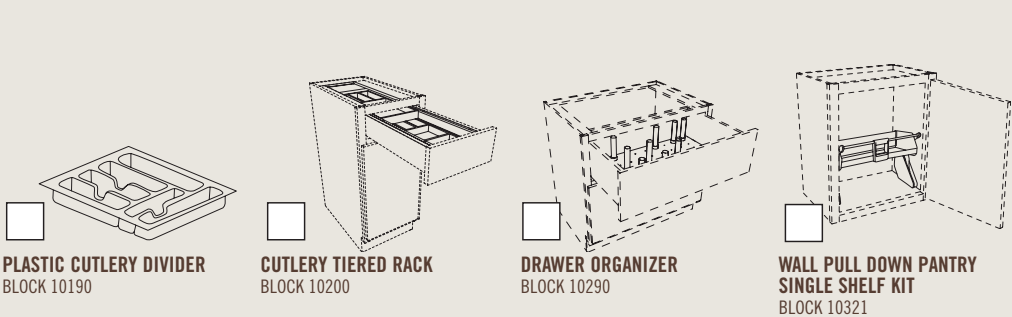
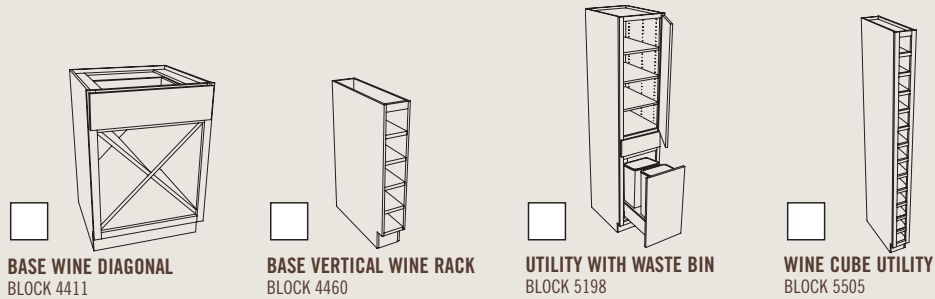
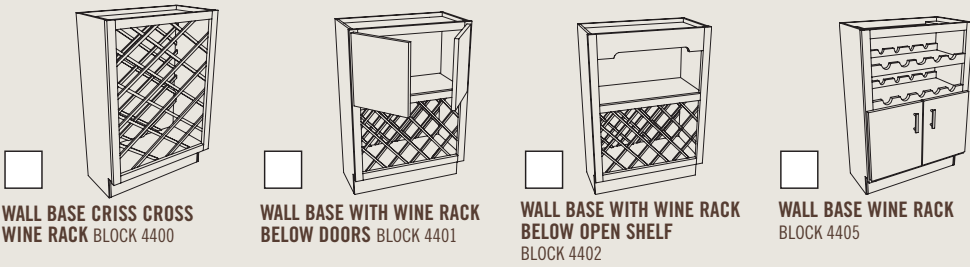
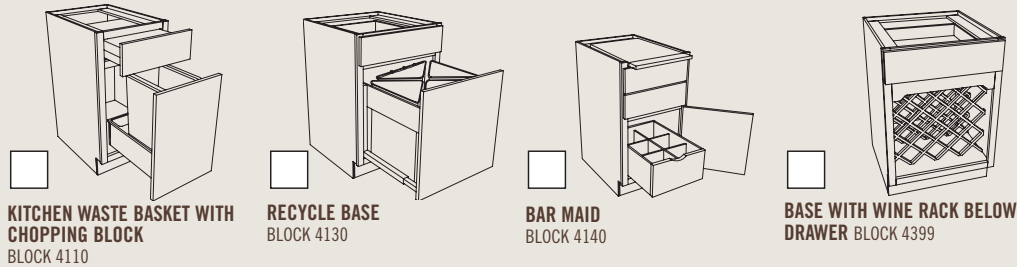
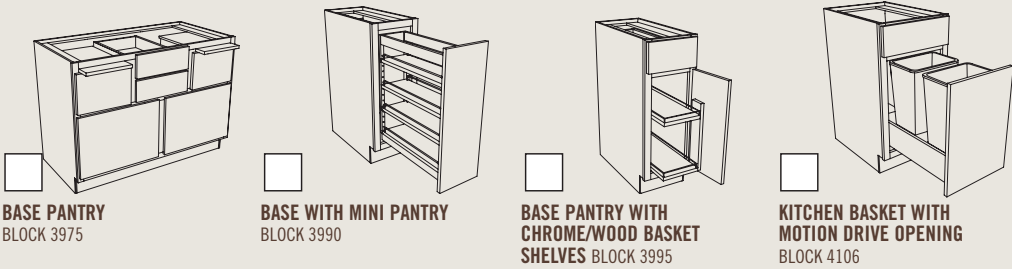
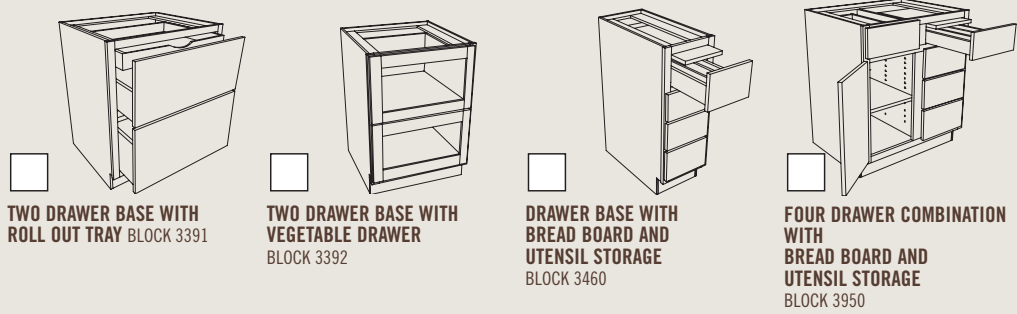
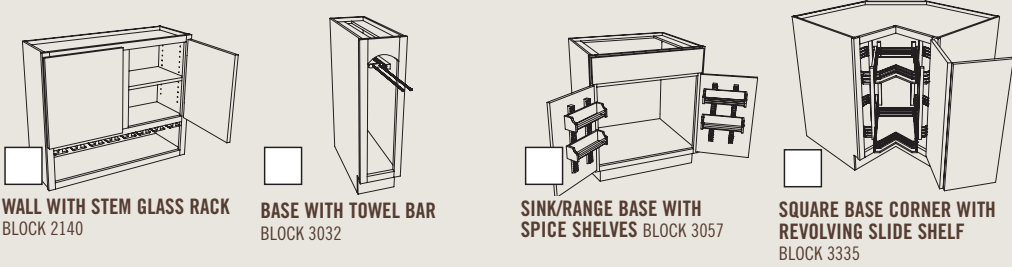
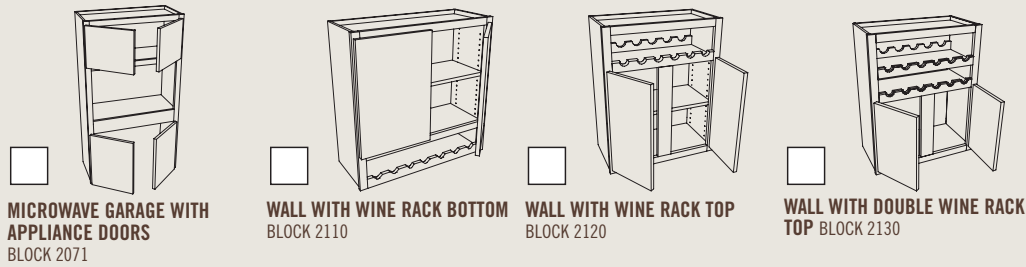
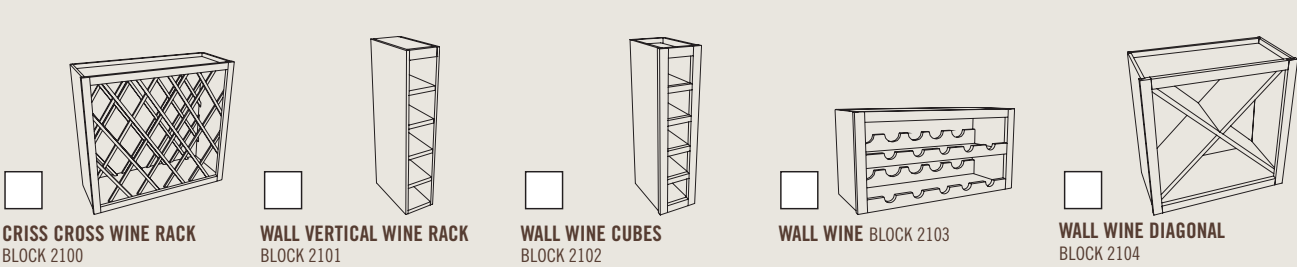
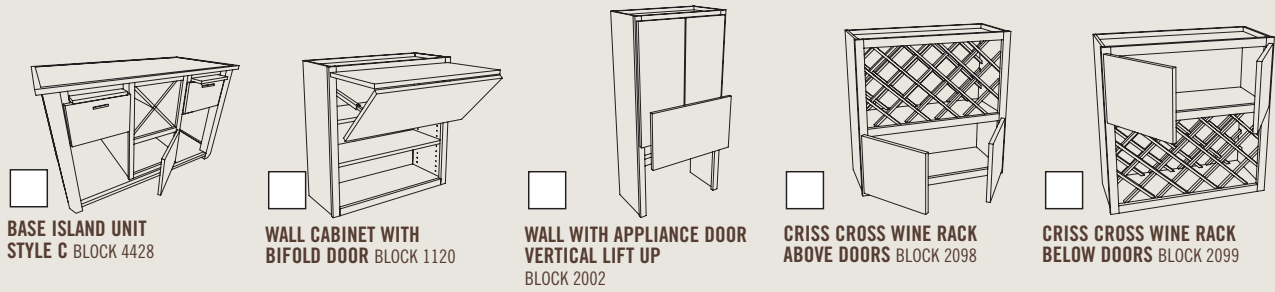

BATHROOM ORGANIZERS and STORAGE

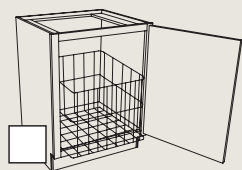

VANITY HAMPER
BLOCK 8055

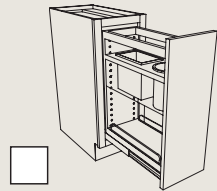

VANITY GROOMING
ORGANIZER BLOCK 8080

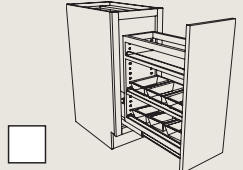

VANITY ORGANIZER
BLOCK 8085

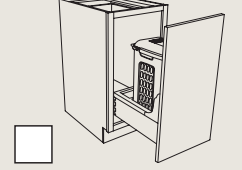

VANITY HAMPER PULL OUT
BLOCK 8155

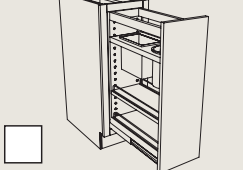

TALL VANITY GROOMING
ORGANIZER BLOCK 8180

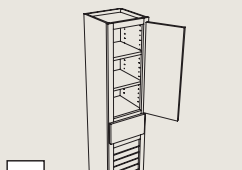

VANITY TAMBOUR WALL
BLOCK 8205

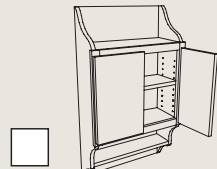

TOILET TOPPER
BLOCK 8215



VANITY TRI MIRROR
BLOCK 8315

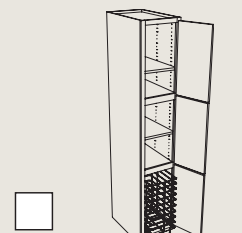

LINEN WITH HAMPER
BLOCK 8500

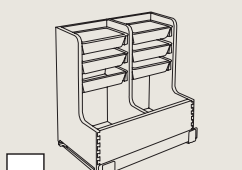

L SHAPED VANITY ORGANIZER
BLOCK 10266

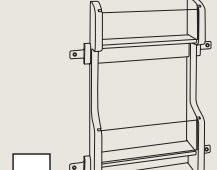

VANITY DOOR MOUNTED
STORAGE RACK
BLOCK 10326

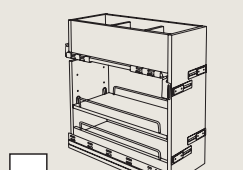

VANITY PULL OUT KIT
BLOCK 10334

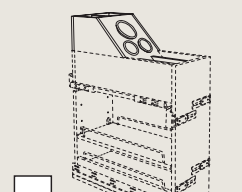

GROOMING KIT
BLOCK 10335

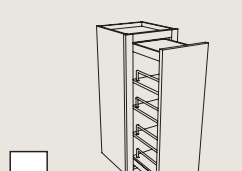

WALL PANTRY BLOCK 1102

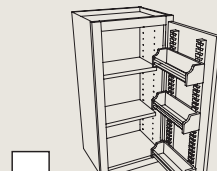

SPICE SHELF WALL
BLOCK 1110



WALL CABINET WITH
TIP UP DOOR BLOCK 1115



WALL CABINET WITH
BIFOLD DOOR BLOCK 1120

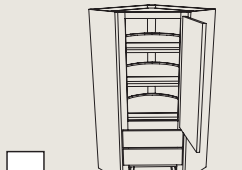

DIAGONAL WALL WITH WOOD
TURNTABLES AND DRAWERS
BLOCK 1534

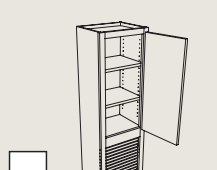

WALL WITH TAMBOUR
BLOCK 2000

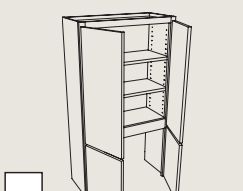

WALL WITH APPLIANCE DOOR
BLOCK 2001

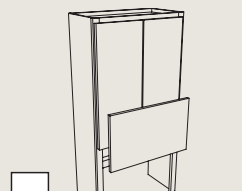

WALL WITH APPLIANCE DOOR
VERTICAL LIFT UP BLOCK 2002



BATHROOM ORGANIZERS and STORAGE

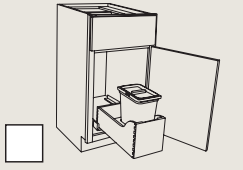

VANITY WASTE
BLOCK 8160

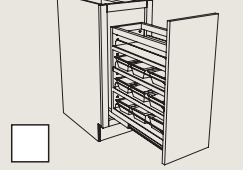

TALL VANITY ORGANIZER
BLOCK 8185

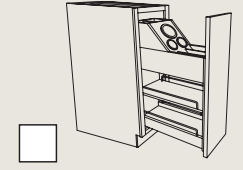

VANITY PULL OUT GROOMING
BLOCK 8190

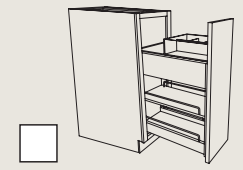

VANITY PULL OUT WITH
ACRYLIC TRAY
BLOCK 8192

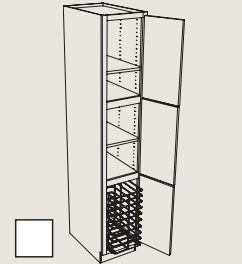

LINEN WITH HAMPER
BLOCK 8505

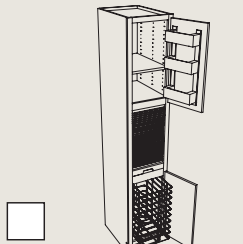

LINEN WITH TAMBOUR
AND HAMPER BLOCK 8510

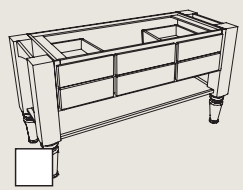

SPA VANITY SIX DRAWER FRONT
COMBINATION WITH PLINTH
SHELF BLOCK 8769

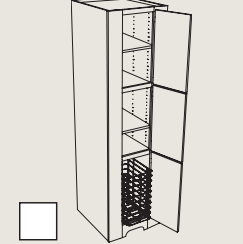

TAILORED LINEN HAMPER
WITH WIDE STILES
BLOCK 8902

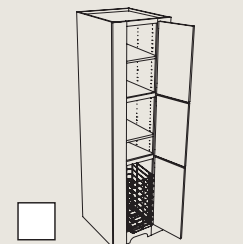

TAILORED TALL LINEN HAMPER
WITH WIDE STILES
BLOCK 8907

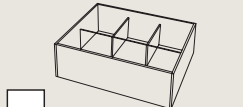

ACRYLIC TRAY
BLOCK 10336

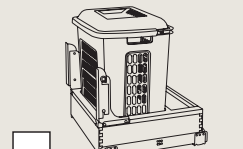

VANITY HAMPER PULL OUT
BLOCK 10511

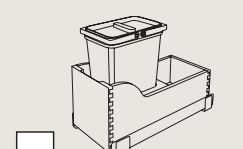

VANITY WASTE CONTAINER
BLOCK 10527

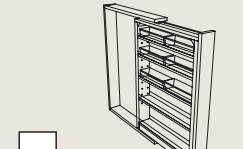

VANITY PULL OUT FILLER
STORAGE BLOCK 11110

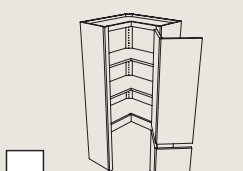

SQUARE CORNER WALL WITH
APPLIANCE DOOR
BLOCK 1415

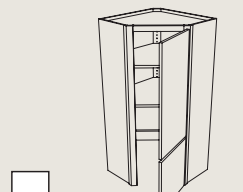

DIAGONAL WALL WITH DOOR
BLOCK 1516

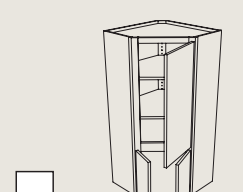

DEEP DIAGONAL WALL WITH
BUTT DOORS
BLOCK 1518

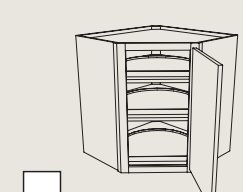

DIAGONAL WALL WITH
WOOD TURNTABLES
BLOCK 1522

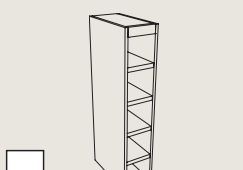

WALL VERTICAL WINE RACK
BLOCK 2101

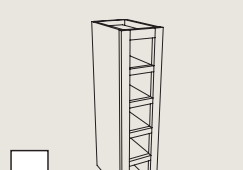

WALL WINE CUBES
BLOCK 2102

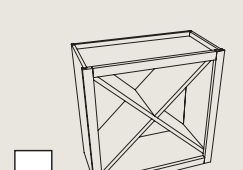

WALL WINE DIAGONAL
BLOCK 2104

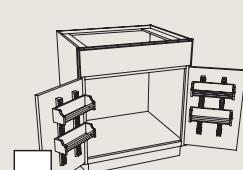

SINK/RANGE BASE WITH
SPICE SHELVES
BLOCK 3057



BATHROOM ORGANIZERS and STORAGE



VEGETABLE STORAGE BASE
BLOCK 3379



TWO DRAWER BASE
BLOCK 3390

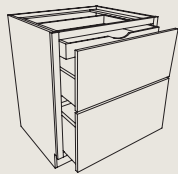

TWO DRAWER BASE WITH ROLL OUT TRAY BLOCK 3391



TWO DRAWER BASE WITH VEGETABLE DRAWER
BLOCK 3392

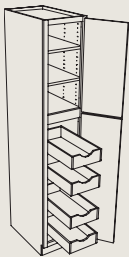

UTILITY WITH ROLL OUT TRAYS BLOCK 5150

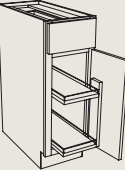

BASE PANTRY WITH CHROME/WOOD BASKET SHELVES BLOCK 3995

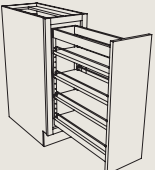

BASE WITH MINI PANTRY
BLOCK 3990

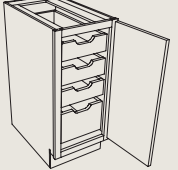

BASE FULL HEIGHT DOOR WITH TALL ROLL OUT TRAYS
BLOCK 4000

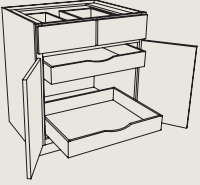

BASE WITH ROLL OUT TRAYS
BLOCK 4010

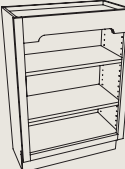

OPEN SHELF WALL BASE
BLOCK 4630

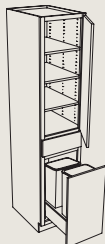

UTILITY WITH WASTE BIN
BLOCK 5198



WALL LOCKER STACKED
BLOCK 7030
Hooks work well for bath robes and towels.



BLIND CORNER WINDOW CHEST
BLOCK 7060

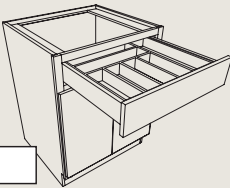

CUTLERY EXPANDABLE RACK
BLOCK 10210

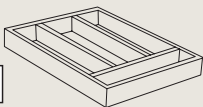

CUTLERY DIVIDER BOX
BLOCK 10230

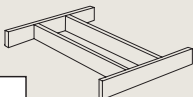

CUTLERY DIVIDER
BLOCK 10240

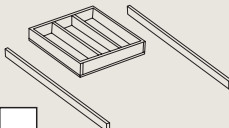

CUTLERY WOOD RACK
BLOCK 10250
The Cutlery Wood Rack is a divided box that rests on runners, creating two tiers, so there's more space in the same footprint.

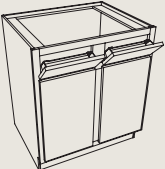

DRAWER FRONT BINS
BLOCK 10270

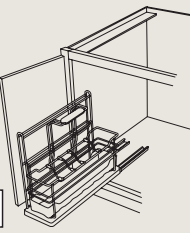

SINK BASE CADDY
BLOCK 10265

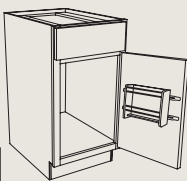

DOOR MOUNT ALUMINUM FOIL RACK HOLDER
BLOCK 10325



FOLDING STEP
BLOCK 10500

BATHROOM ORGANIZERS and STORAGE

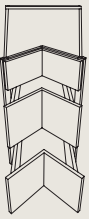

SQUARE BASE CORNER WITH DRAWERS BLOCK 3337

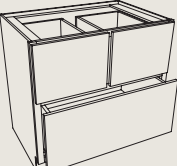

THREE DEEP DRAWER BASE
BLOCK 3422

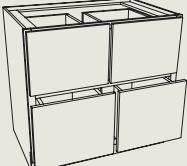

FOUR DEEP DRAWER BASE
BLOCK 3423



FOUR DRAWER BASE WITH VEGETABLE FRONT
BLOCK 3424

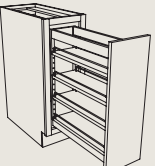

PULL OUT PANTRY WITH SOFT CLOSE BLOCK 3991

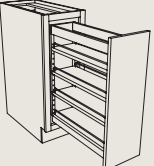

BASE FULL HEIGHT PANTRY WITH MOTION DRIVE OPENING
BLOCK 3992



RANGE BASE REVERSE WITH ROLL OUT TRAYS
BLOCK 4040

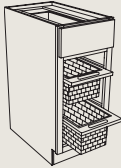

BASE WITH WICKER BASKET STORAGE BLOCK 4095

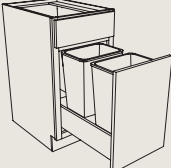

KITCHEN WASTE BASKET
BLOCK 4100

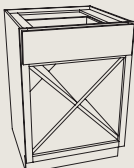

BASE WINE DIAGONAL
BLOCK 4411



BASE VERTICAL APOTHECARY DRAWER BLOCK 4450



BASE VERTICAL WINE RACK
BLOCK 4460



BASE WINDOW CHEST
BLOCK 7062

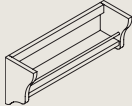

WALL SPICE SHELF
BLOCK 10090

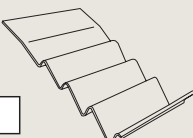

WOOD SPICE RACK ORGANIZER
BLOCK 10160
Works well for cosmetics and nail polish.

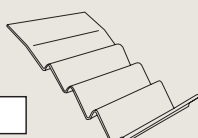

DRAWER SPICE RACK
BLOCK 10170
Works well for cosmetics and nail polish.

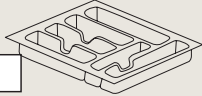

PLASTIC CUTLERY DIVIDER
BLOCK 10190

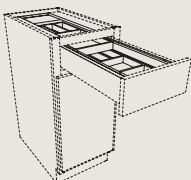

CUTLERY TIERED RACK
BLOCK 10200

Endless storage options with vanity drawer organizers



SINGLE VANITY DRAWER ORGANIZER
BLOCK 10204



TIERED VANITY DRAWER ORGANIZER
BLOCK 10205



HALF TIERED VANITY DRAWER ORGANIZER
BLOCK 10206

The non-slip liners hold contents in place and are easy to clean. Removable bins are perfect for makeup, cotton swabs, grooming accessories and more!

MEDIA ROOM | FAMILY ROOM ORGANIZERS and STORAGE

CLOSET | MASTER SUITE ORGANIZERS and STORAGE

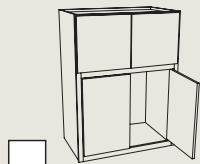

ENTERTAINMENT
WALL POCKET DOOR
BLOCK 7020

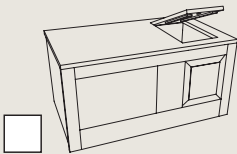

BLIND CORNER WINDOW CHEST
BLOCK 7060

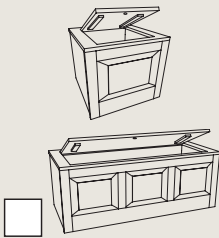

BASE WINDOW CHEST
BLOCK 7062

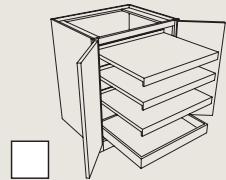

MUSIC CENTER WITH
ROLL OUT SHELVES AND
WIDE BOTTOM RAIL
BLOCK 7200

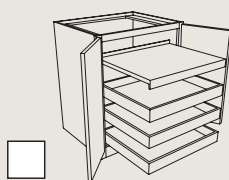

MEDIA CENTER WITH
ROLL OUT SHELVES AND
WIDE BOTTOM RAIL
BLOCK 7210

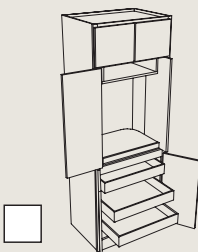

TALL ENTERTAINMENT
POCKET DOOR WITH
WIDE BOTTOM RAIL
BLOCK 7910

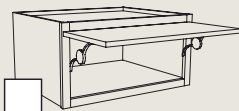

REFRIGERATOR WALL WITH
TIP UP DOOR BLOCK 1081



WALL CABINET WITH
TIP UP DOOR BLOCK 1115

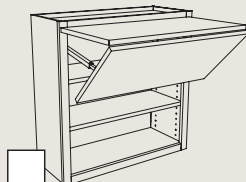

WALL CABINET WITH
BIFOLD DOOR BLOCK 1120

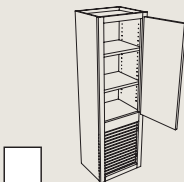

WALL WITH TAMBOUR
BLOCK 2000

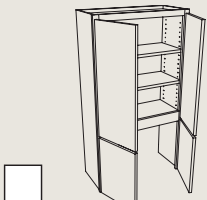

WALL WITH APPLIANCE DOOR
BLOCK 2001

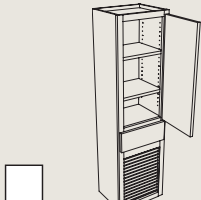

WALL WITH TAMBOUR
AND DRAWER BLOCK 2010

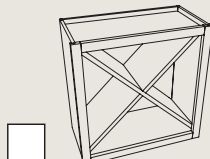

WALL WINE DIAGONAL
BLOCK 2104

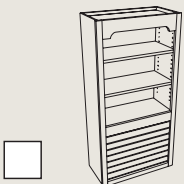

BOOKCASE WITH TAMBOUR
BLOCK 2720

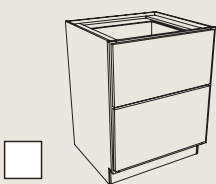

TWO DRAWER BASE
BLOCK 3390

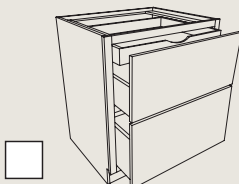

TWO DRAWER BASE WITH
ROLL OUT TRAY BLOCK 3391

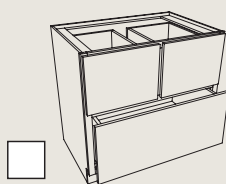

THREE DEEP DRAWER BASE
BLOCK 3422

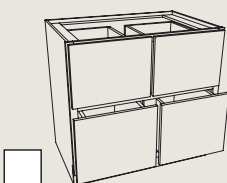

FOUR DEEP DRAWER BASE
BLOCK 3423

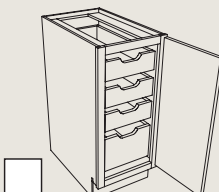

BASE FULL HEIGHT DOOR
WITH TALL ROLL OUT TRAYS
BLOCK 4000

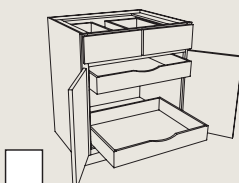

BASE WITH ROLL OUT TRAYS
BLOCK 4010

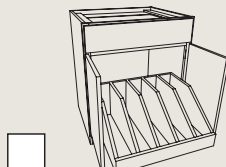

BASE WITH ROLL OUT TRAY
DIVIDER BLOCK 4020



WALL CABINET WITH
TIP UP DOOR BLOCK 1115

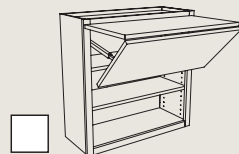

WALL CABINET WITH
BIFOLD DOOR BLOCK 1120

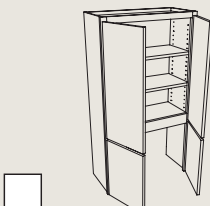

WALL WITH APPLIANCE DOOR
BLOCK 2001

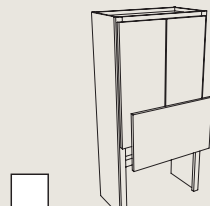

WALL WITH APPLIANCE DOOR
VERTICAL LIFT UP
BLOCK 2002

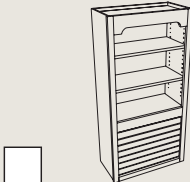

BOOKCASE WITH TAMBOUR
BLOCK 2720

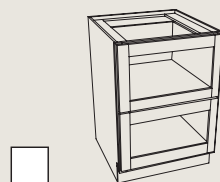

TWO DRAWER BASE WITH
VEGETABLE DRAWER
BLOCK 3392
Works well in dressers too, so
contents are visible.

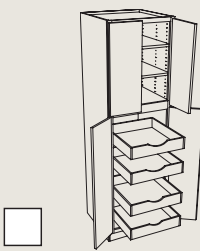

UTILITY WITH ROLL OUT TRAYS
BLOCK 5150

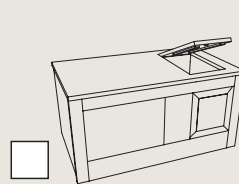

BLIND CORNER WINDOW CHEST
BLOCK 7060

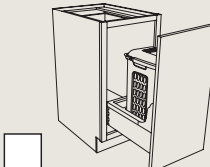

VANITY HAMPER PULL OUT
BLOCK 8155

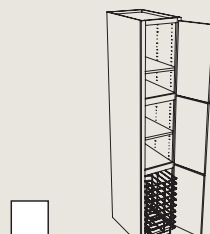

LINEN WITH HAMPER
BLOCK 8500

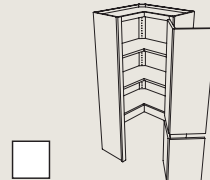

SQUARE CORNER WALL WITH
APPLIANCE DOOR
BLOCK 1415

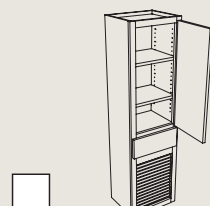

WALL WITH TAMBOUR
AND DRAWER BLOCK 2010

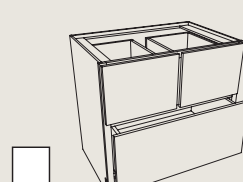

THREE DEEP DRAWER BASE
BLOCK 3422

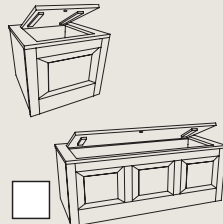

BASE WINDOW CHEST
BLOCK 7062

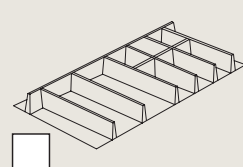

WOOD CUTLERY DIVIDER
BLOCK 10225

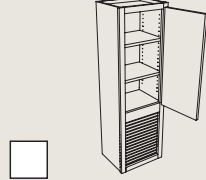

WALL WITH TAMBOUR
BLOCK 2000

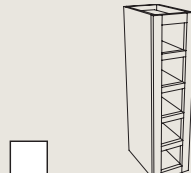

WALL WINE CUBES
BLOCK 2102

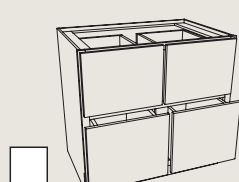

FOUR DEEP DRAWER BASE
BLOCK 3423

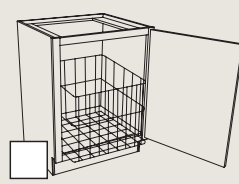

VANITY HAMPER
BLOCK 8055

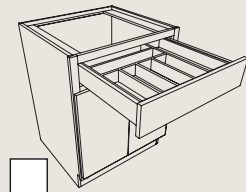

CUTLERY EXPANDABLE RACK
BLOCK 10210

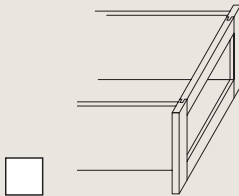

VEGETABLE STORAGE DRAWER BLOCK 9820
Works well in dressers too, so contents are visible.



HOME OFFICE | HOBBY ROOM ORGANIZERS and STORAGE



PULL OUT KEYBOARD
BLOCK 7285



FILE TWO DRAWER BASE
BLOCK 7290



DESK FILE DRAWER BASE
BLOCK 7295



DESK FILE DRAWER BASE WITH WIDE BOTTOM RAIL
BLOCK 7300



WALL CABINET WITH TIP UP DOOR BLOCK 1115



STACKED WALL CABINET WITH OPEN SHELF ABOVE
BLOCK 1146



DIAGONAL WALL WITH WOOD TURNABLES AND DOOR
BLOCK 1531



WALL WITH TAMBOUR
BLOCK 2000



WALL WITH APPLIANCE DOOR
BLOCK 2001



WALL WITH APPLIANCE DOOR VERTICAL LIFT UP
BLOCK 2002



WALL MESSAGE CENTER
BLOCK 2299



COMBINATION BOOKCASE WITH DRAWER
BLOCK 2700



BOOKCASE
BLOCK 2705



BOOKCASE WITH BEADED BACK
BLOCK 2706



BOOKCASE WITH TAMBOUR
BLOCK 2720



BOOKCASE WITH TAMBOUR AND BEADED BACK
BLOCK 2721



BASE WITH ROLL OUT TRAYS
BLOCK 4010



BASE WITH ROLL OUT TRAY DIVIDER BLOCK 4020
Works well for organizing canvases and frames.



RANGE BASE REVERSE WITH ROLL OUT TRAYS BLOCK 4040



BASE WITH WICKER BASKET STORAGE BLOCK 4095



OPEN SHELF WALL BASE
BLOCK 4630



UTILITY WITH ROLL OUT TRAYS
BLOCK 5150



BASE WINDOW CHEST
BLOCK 7062



SPICE RACK FOR BASE WITH MINI PANTRY BLOCK 10150
Works well for paint and bead containers.



PLASTIC CUTLERY DIVIDER
BLOCK 10190



CUTLERY TIERED RACK
BLOCK 10200



CUTLERY EXPANDABLE RACK
BLOCK 10210



ALL-WOOD DRAWER ORGANIZER BLOCK 10220
Re-arrange the dividers to fit your stuff.



WOOD CUTLERY DIVIDER
BLOCK 10225



CUTLERY DIVIDER BOX
BLOCK 10230



WALL PULL DOWN PANTRY SINGLE SHELF KIT
BLOCK 10321

HOME OFFICE | HOBBY ROOM ORGANIZERS and STORAGE



STACKED WALL CABINET WITH OPEN SHELF BELOW
BLOCK 1152

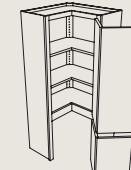

SQUARE CORNER WALL WITH APPLIANCE DOOR
BLOCK 1415

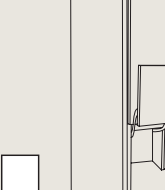

DIAGONAL WALL WITH LIFT UP DOOR BLOCK 1506
DEEP BLOCK 1507

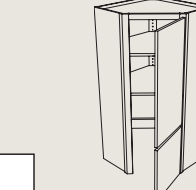

DIAGONAL WALL WITH DOOR
BLOCK 1516

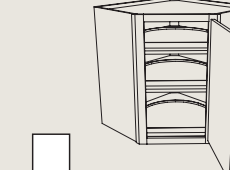

DIAGONAL WALL WITH WOOD TURNABLES
BLOCK 1522

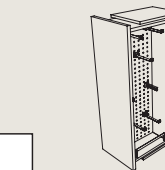

PULL OUT PEG STORAGE
BLOCK 11120

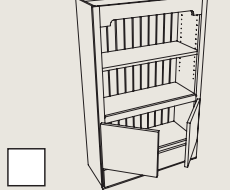

COMBINATION BOOKCASE WITH DRAWER AND BEADED BACK
BLOCK 2701

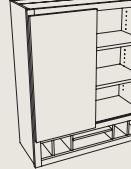

ORGANIZER
BLOCK 2300

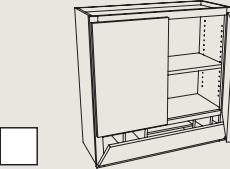

ORGANIZER WITH FLIP DOWN HEADER BLOCK 2310

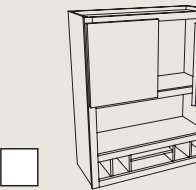

ORGANIZER WITH BOOK SHELF
BLOCK 2330

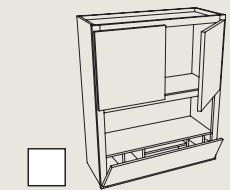

ORGANIZER WITH BOOK SHELF AND FLIP DOWN HEADER
BLOCK 2340

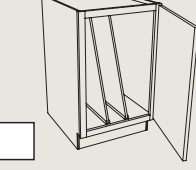

TRAY BASE BLOCK 3030
Works well for organizing canvases and frames.

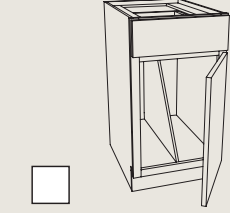

TRAY BASE WITH DRAWER ABOVE BLOCK 3031
Works well for organizing canvases and frames.

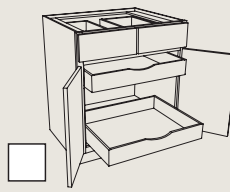

BASE WITH ROLL OUT TRAYS
BLOCK 4010

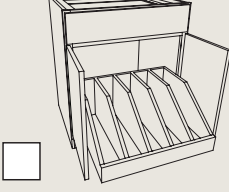

BASE WITH ROLL OUT TRAY DIVIDER BLOCK 4020
Works well for organizing canvases and frames.

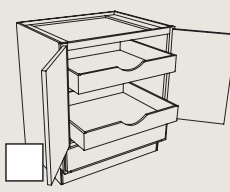

RANGE BASE REVERSE WITH ROLL OUT TRAYS BLOCK 4040

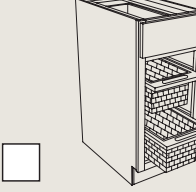

BASE WITH WICKER BASKET STORAGE BLOCK 4095



OPEN SHELF WALL BASE
BLOCK 4630

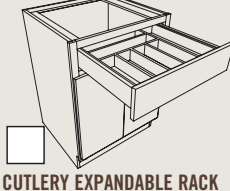

CUTLERY EXPANDABLE RACK
BLOCK 10210



ALL-WOOD DRAWER ORGANIZER BLOCK 10220
Re-arrange the dividers to fit your stuff.

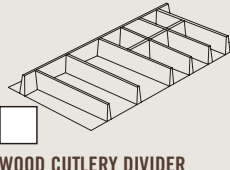

WOOD CUTLERY DIVIDER
BLOCK 10225

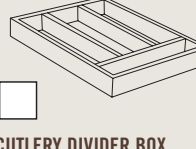

CUTLERY DIVIDER BOX
BLOCK 10230

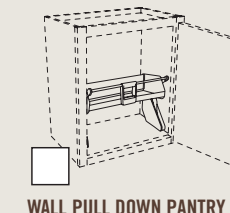

WALL PULL DOWN PANTRY SINGLE SHELF KIT
BLOCK 10321

LAUNDRY ROOM | MUD ROOM ORGANIZERS and STORAGE

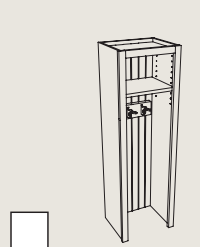

WALL LOCKER
BLOCK 7025

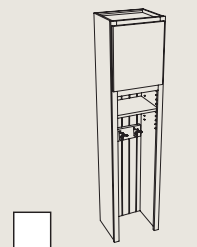

WALL LOCKER STACKED
BLOCK 7030



BLIND CORNER WINDOW CHEST
BLOCK 7060

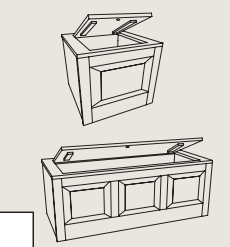

BASE WINDOW CHEST
BLOCK 7062

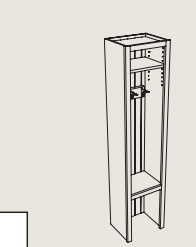

TALL LOCKER
BLOCK 7550



TALL LOCKER STACKED
BLOCK 7555

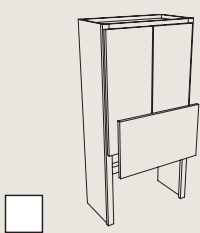

WALL WITH APPLIANCE DOOR VERTICAL LIFT UP
BLOCK 2002

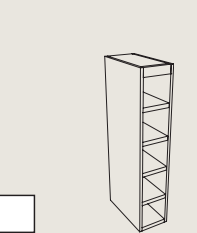

WALL VERTICAL WINE RACK
BLOCK 2101

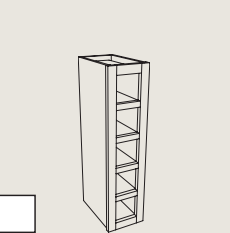

WALL WINE CUBES
BLOCK 2102

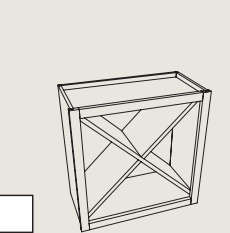

WALL WINE DIAGONAL
BLOCK 2104

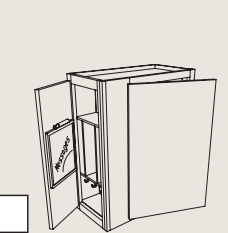

WALL MESSAGE CENTER
BLOCK 2299

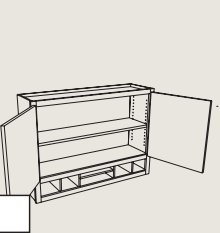

ORGANIZER
BLOCK 2300

LAUNDRY ROOM | MUD ROOM ORGANIZERS and STORAGE

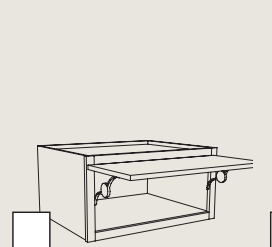

REFRIGERATOR WALL WITH TIP UP DOOR BLOCK 1081

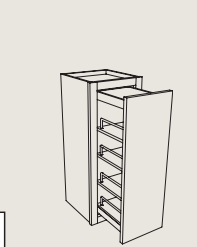

WALL PANTRY BLOCK 1102

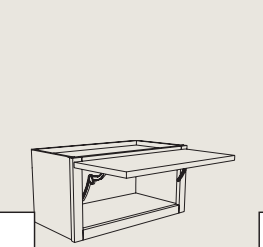

WALL CABINET WITH TIP UP DOOR BLOCK 1115

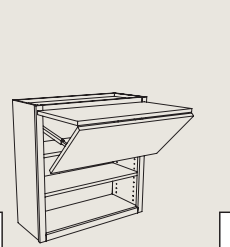

WALL CABINET WITH BIFOLD DOOR BLOCK 1120

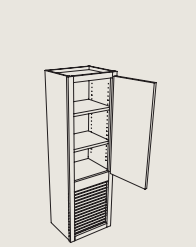

WALL WITH TAMBOUR
BLOCK 2000

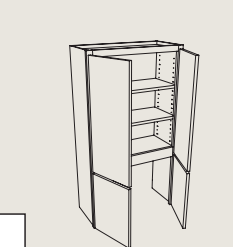

WALL WITH APPLIANCE DOOR
BLOCK 2001

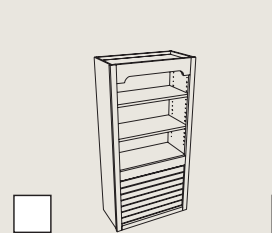

BOOKCASE WITH TAMBOUR
BLOCK 2720

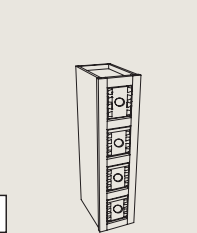

APOTHECARY DRAWERS VERTICAL WITH DOVETAILS
BLOCK 2888

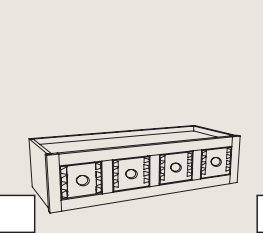

APOTHECARY DRAWERS WITH DOVETAILS BLOCK 2889

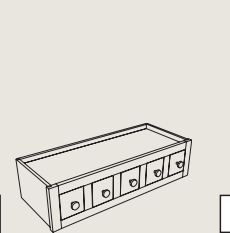

APOTHECARY DRAWERS
BLOCK 2890

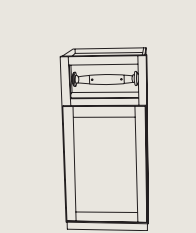

WALL BASE WITH PAPER TOWEL DISPENSER
BLOCK 3047

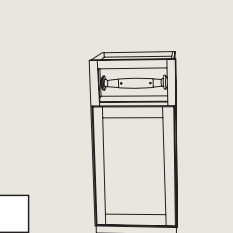

WALL BASE TALL WITH PAPER TOWEL DISPENSER
BLOCK 3048



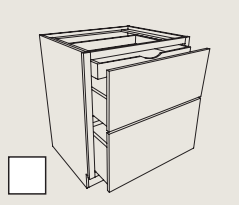

TWO DRAWER BASE WITH ROLL OUT TRAY BLOCK 3391

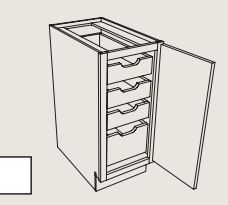

BASE FULL HEIGHT DOOR WITH TALL ROLL OUT TRAYS
BLOCK 4000

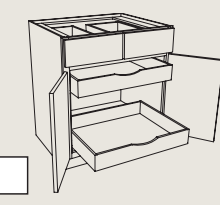

BASE WITH ROLL OUT TRAYS
BLOCK 4010

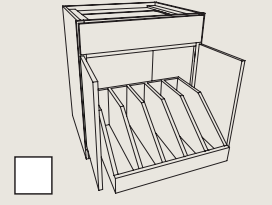

BASE WITH ROLL OUT TRAY DIVIDER BLOCK 4020

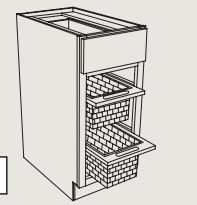

BASE WITH WICKER BASKET STORAGE
BLOCK 4095

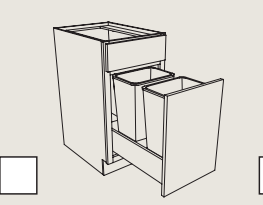

KITCHEN WASTE BASKET
BLOCK 4100

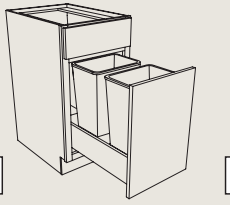

KITCHEN BASKET WITH MOTION DRIVE OPENING
BLOCK 4106

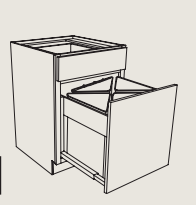

RECYCLE BASE
BLOCK 4130

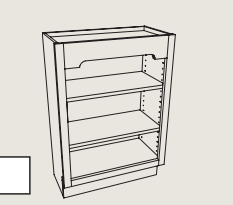

OPEN SHELF WALL BASE
BLOCK 4630

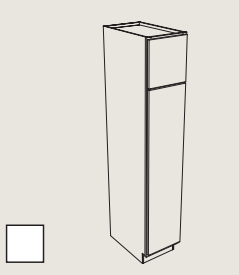

BROOM STORAGE BASE
BLOCK 5030

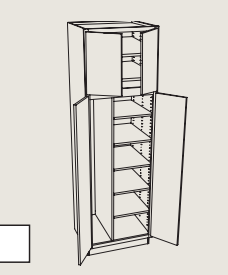

UTILITY AND BROOM COMBINATION BLOCK 5031

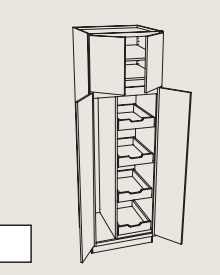

UTILITY BROOM AND ROLL TRAY COMBINATION
BLOCK 5032

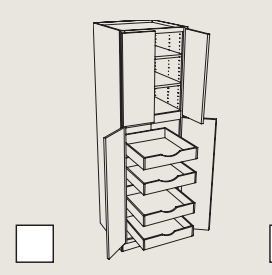

UTILITY WITH ROLL OUT TRAYS
BLOCK 5150

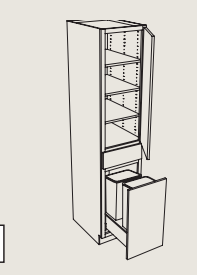

UTILITY WITH WASTE BIN
BLOCK 5198

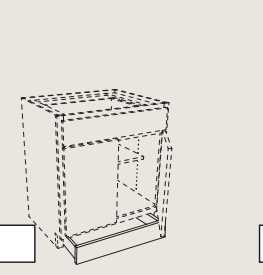

TOE KICK DRAWER
BLOCK 9215

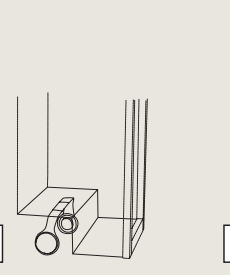

PAPER TOWEL DISPENSER CHASE CUTOUT
BLOCK 9165

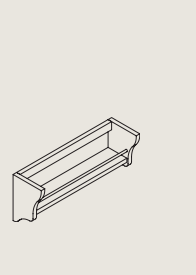

WALL SPICE SHELF
BLOCK 10090

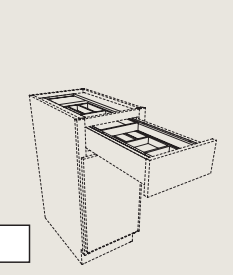

CUTLERY TIERED RACK
BLOCK 10200

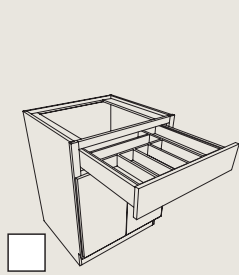

CUTLERY EXPANDABLE RACK
BLOCK 10210

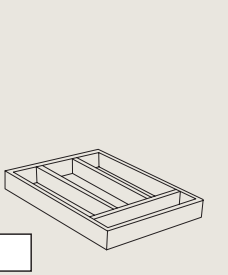

CUTLERY DIVIDER BOX
BLOCK 10230

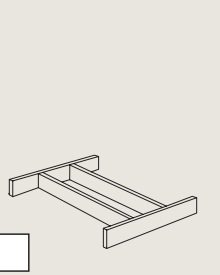

CUTLERY DIVIDER
BLOCK 10240

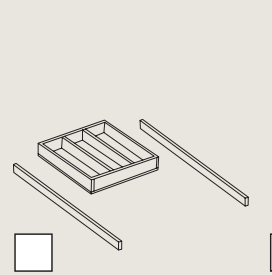

CUTLERY WOOD RACK
BLOCK 10250

The Cutlery Wood Rack is a divided box that rests on runners, creating two tiers, so there's more space in the same footprint.

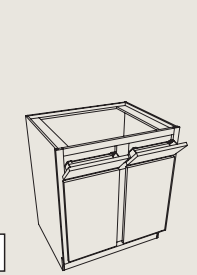

DRAWER FRONT BINS
BLOCK 10270

Tilt forward bins are a handy place to store keys.

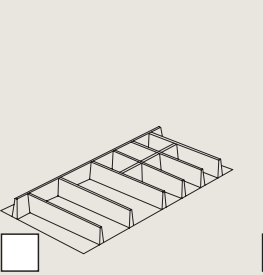

WOOD CUTLERY DIVIDER
BLOCK 10225

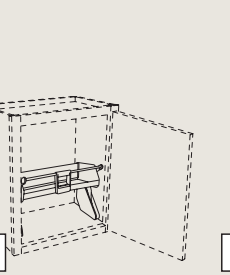

WALL PULL DOWN PANTRY SINGLE SHELF KIT
BLOCK 10321

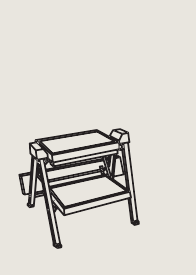

FOLDING STEP
BLOCK 10500

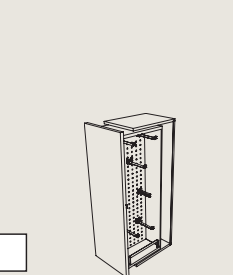

PULL OUT PEG STORAGE
BLOCK 11120



FIELDSTONE[®]
CABINETS

FIELDSTONE[®]

CABINETY

600 East 48th Street North • Sioux Falls, SD 57104
www.fieldstonecabinetry.com

This brochure is item #3890 and is called the
"Organize and Store" brochure.

© 2020 Fieldstone Cabinetry

 www.facebook.com/fieldstonecabinetry

 www.instagram.com/fieldstonecabinetry/

 www.pinterest.com/lovefieldstone/

 www.houzz.com/pro/fieldstonecabinet/fieldstone-cabinetry

 www.youtube.com/CabinetryFieldstone

 At www.fieldstonecabinetry.com, sign up for our newsletter highlighting trends, new products, and before-and-after transformations.

 Send questions to inquire@fieldstonecabinetry.com



American Craftsmanship

Manufactured in Sioux Falls, South Dakota
from domestic and global components.



Fieldstone Cabinetry is ESP certified
and CARB II compliant.

Kitchen Cabinet Manufacturers Association
Environmental Stewardship Program

All products impact the environment.

For ESP program criteria, visit kcma.org.



Fieldstone Cabinetry is a Norcraft Companies
brand. Norcraft Companies is part of the
MasterBrand Cabinets Family.

This brochure was printed in October 2020.

Accuracy of all reprinted color is subject to printing limitations. Please
bear in mind that variation is inherent in wood, and actual finishes may
differ substantially from what you see here.

As we continually seek to improve materials and production methods,
Fieldstone Cabinetry reserves the right to change specifications, offerings
or designs without notice.

DESIGN CREDITS

The kitchen cabinetry shown on the front cover,
inside front cover, page two and the inside back
cover was designed by Terry Peacock, owner of
Peacock Cabinetry, a Fieldstone Cabinetry dealer in
Bluffton, South Carolina.